SUPERMAN
DC
NATIONAL COMICS
OCT.
NO. 4
APPROVED BY THE COMICS CODE AUTHORITY
10¢
Rip Hunter...
TIME MASTER
"The BIRD-MEN OF 2,000 B.C.!"
STRANGE FLYING PEOPLE ATTACKING US WITH ANCIENT BABYLONIAN WEAPONS! GET BEHIND THE TIME SPHERE!

SKINNY OR FAT, 15, 20, 30 OR 40 YEARS OF AGE

Just RUSH me your LAST CHANCE COUPON below with YOUR NAME and ADDRESS ON IT

and I'll show YOU absolutely FREE

How to GAIN UP TO 50 LBS. OF MIGHTY MUSCLES!

or LOSE up to 50 LBS. of UGLY, DANGEROUS FAT

And Become a REAL HE-MAN like MANY THOUSANDS of My Pupils in 10 Minutes of FUN a Day

Are YOU SKINNY like I was?

a 90 lb. weakling who became world's strongest man

George Jowett BEFORE

George Jowett Champion of Champions World's Greatest Builder of Champions and REAL HE-MEN out of SKINNY and FLABBY weaklings

Yes! I'll Show You By My Quick, Easy Methods How To

ADD POWERFUL NEW INCHES OF MUSCLES around YOUR ARMS, CHEST, LEGS, etc.

How to IMPROVE YOUR HE-MAN LOOKS 100%.

How to BECOME A WINNING ATHLETE IN ALL POPULAR SPORTS.

How to BEAT ANY BULLY.

How to DO FEATS of STRENGTH.

How to be a WINNER in EVERYTHING YOU TACKLE.

YES! Your Success Story Can Soon be like John Sill and thousands of my pupils. Think of it — a skinny weakling like you became a MAGNIFICENT MR. MUSCLES — won a BIG SILVER TROPHY, his name, accomplishments engraved on it and $100. A few weeks before, everybody picked on John, too weak to fight for his rights. TODAY everybody admires John's movie star build, he-man STRENGTH, his mighty ARMS, heroic CHEST, slender WAIST, rock-like TORSO, broad manly BACK, wide military SHOULDERS, new popularity with the BOYS and GIRLS. His winning drive in ALL SPORTS, his energy at work and studies.

NO! I don't care how skinny or flabby you are, if you are in your teens, twenties or thirties, I'll show you in just 10 thrilling minutes a day in your home, you can make yourself over by the easy, quick method I turned myself from a wreck to a WORLD CHAMPION.

YES! YOU'LL ADD INCH upon INCH of MIGHTY MUSCLES to YOUR ARMS. YOU'LL DEEPEN YOUR CHEST, BROADEN YOUR BACK and SHOULDERS. From HEAD to HEELS you'll gain SIZE, POWER, LIGHTNING SPEED, ENDURANCE. You'll become the SUCCESSFUL HE-MAN IN LOOKS and ACTS — a WINNER in EVERYTHING, athletics, business, studies.

DEVELOP YOUR 520 MUSCLES BY THE GREATEST METHOD!

Friend, I traveled the world, studying every secret to PERFECTLY develop your body. My "5-Way Progressive Power Method" is TESTED-PROVED by hundreds of thousands. LIKE YOU! SAVE YEARS, hundreds of DOLLARS! Do as movie stars, champions — John Sill, Jim Norman, Tony Pascarella — did! Mail coupon NOW!

WIN A BIG Silver Trophy and $100 IN CASH

Pick the kind of BODY YOU WANT

Check ALL Your Needs —

MAIL THE COUPON TO ME NOW and I'll Send You FREE these 5 AMAZING PICTURE-PACKED COURSES

(before it is too late) as John Sill and the others did

PLUS BOOK OF PHOTOS OF FAMOUS STRONG MEN ONCE WEAK LIKE YOU

Formerly $5.00 each. MILLIONS were sold at $1.00. Send for them ALL FREE. Mail Coupon BEFORE IT IS TOO LATE and you have to pay $1.00 or $5.00.

I GAINED **60 LBS.** OF SHAPELY MIGHTY MUSCLES

This Can Be YOU in a Short Time!

BEFORE

Mailing Coupon I was a 125 lb. 6 ft. skinny weakling

says JOHN SILL

I added 7 inches to MY CHEST, 3½ INCHES to EACH ARM. No, Pal! You don't have to be a chicken-chested skinny weakling like I was only a few weeks ago.

AFTER

Mailing Coupon 185 lb. HEAD-TO-TOE HE-MAN POPULAR ATHLETE You can be, too!

This now MAGNIFICENT, MODERN HERCULES, 26 yr. old teacher, Wm. Butler.

How would YOU like to have 18½ inch ARMS, a 57 inch CHEST like this Jowett pupil NOW has?

I BROKE A WORLD'S STRENGTH RECORD!

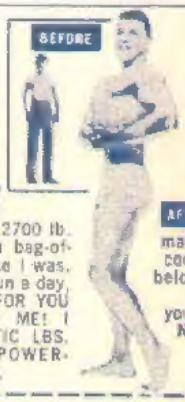

BEFORE

AFTER

JIM NORMAN became Athlete of the Year. Lifted the front End of a 2700 lb. Car. Quit being a bag-of-bones weakling like I was. In 10 minutes of fun a day, JOWETT CAN DO FOR YOU ALL HE DID FOR ME! I gained 25 TERRIFIC LBS. of HANDSOME POWER-PACKED MUSCLES.

mailing coupon below— like you do NOW.

JOWETT INSTITUTE OF PHYSICAL TRAINING, Dept. N C-19 Great Neck, New York

Dear George: I'm checking everything I need to give me the kind of body I want: ☐ I want to gain ..... lbs. (fill in).

☐ I want to add inches of muscle to my ☐ Arms ☐ Chest ☐ Legs ☐ Shoulders
☐ I want to become a winning athlete ☐ I want NEW PEP, NEW ENERGY
☐ I want to streamline my body, get rid of flabby fat.

Also please mail to me FREE Jowett's Photo Book of Strong Men plus all 5 HE-MAN Building Courses, now all in 1 volume. ENCLOSED FIND 10c FOR POSTAGE AND HANDLING.

Name ..... Age .....

Address .....

City ..... Zone ..... State .....

© Nat'l Comics Pub., Inc., 1961

Rip Hunter... TIME MASTER

Chapter 1

HOLY SMOKE! I HOPE OUR FLYING FORTRESS WORKS AGAINST THOSE BIRD-MEN!

IMAGINE A RACE OF FANTASTIC FLYING PEOPLE...OCCUPYING AN ISLAND ON EARTH IN THE DAYS OF THE ANCIENT BABYLONIANS! HARD TO BELIEVE? PERHAPS...BUT ONE MAN, RIP HUNTER, IS ABLE TO PROBE THE MYSTERIES OF THE AGES--AND, TOGETHER WITH HIS COMPANIONS, HURTLES BACK IN THE TIME SPHERE TO AN ASTOUNDING ADVENTURE WITH...

the BIRD-MEN of 2,000 B.C.

"This periodical may not be sold except by authorized dealers and is sold subject to the conditions that it shall not be sold or distributed with any part of its cover or markings removed, nor in a mutilated condition, nor affixed to, nor as part of any advertising, literary or pictorial matter whatsoever."

RIP HUNTER . . . TIME MASTER, No. 4, Sept.-Oct., 1961. Published bi-monthly by NATIONAL COMICS PUBLICATIONS, INC., 2nd and Dickey Streets, SPARTA, ILL. Editorial, Executive offices and Subscriptions, 575 LEXINGTON AVENUE, NEW YORK 22, N. Y. Jack Schiff, Editor; Associate Editors: Murray Boltinoff and George Kashdan. APPLICATION TO MAIL AT SECOND CLASS POSTAGE RATES IS PENDING AT NEW YORK, N. Y. and additional mailing offices under the act of March 3, 1879. Yearly subscription in the U.S. 75c including postage. Foreign, $1.50 in American funds. For advertising rates address Richard A. Feldon & Co., 205 East 42nd St., New York 17, N. Y. © 1961 by National Comics Publications, Inc. All rights reserved under International and Pan-American Copyright Conventions. Except for those who have authorized use of their names, the stories, characters and incidents mentioned in this periodical are entirely imaginary and fictitious, and no identification with actual persons, living or dead, is intended or should be inferred. Printed in U.S.A.

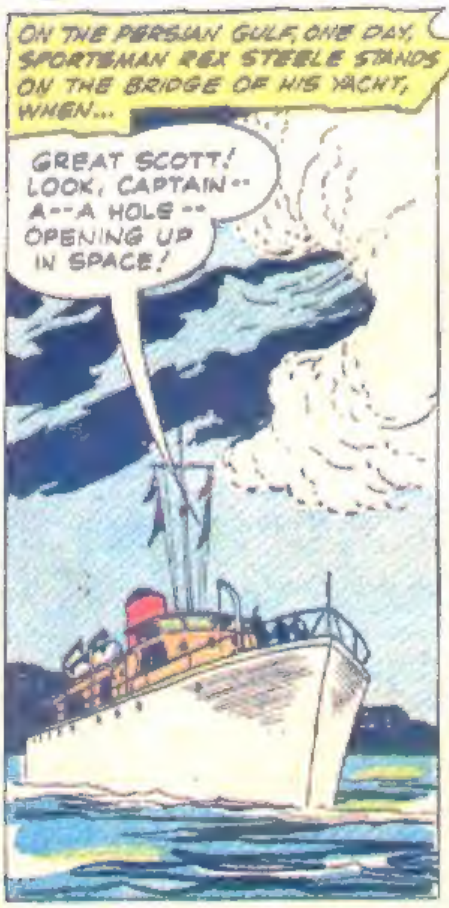
ON THE PERSIAN GULF, ONE DAY, SPORTSMAN REX STEELE STANDS ON THE BRIDGE OF HIS YACHT, WHEN...
GREAT SCOTT! LOOK, CAPTAIN-- A--A HOLE-- OPENING UP IN SPACE!

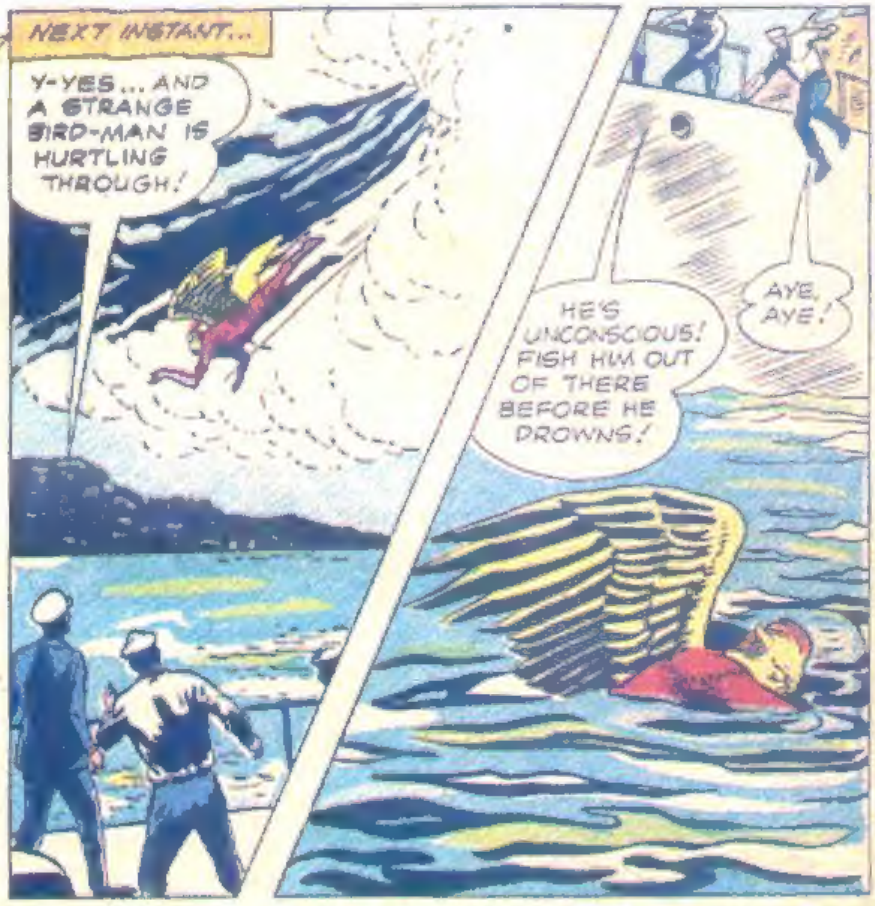
NEXT INSTANT...
Y-YES... AND A STRANGE BIRD-MAN IS HURTLING THROUGH!
HE'S UNCONSCIOUS! FISH HIM OUT OF THERE BEFORE HE DROWNS!
AYE, AYE!

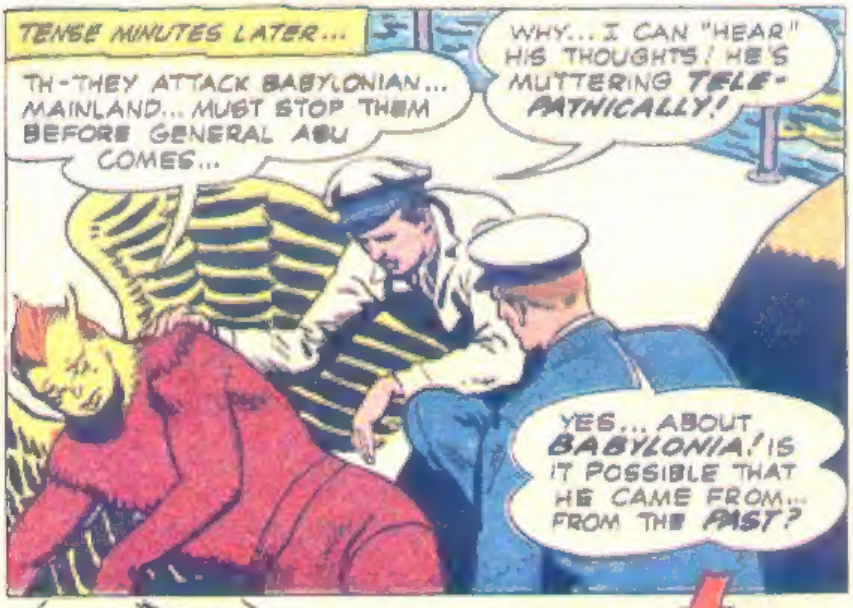
TENSE MINUTES LATER...
TH-THEY ATTACK BABYLONIAN... MAINLAND... MUST STOP THEM BEFORE GENERAL ABU COMES...
WHY... I CAN "HEAR" HIS THOUGHTS! HE'S MUTTERING TELE-PATHICALLY!
YES... ABOUT BABYLONIA! IS IT POSSIBLE THAT HE CAME FROM... FROM THE PAST?

HMM... A FRIEND OF MINE, RIP HUNTER, SHOULD BE INTERESTED IN THIS! GET OFF A CABLE AT ONCE -- ASK HIM TO FLY OUT HERE WITHOUT DELAY!

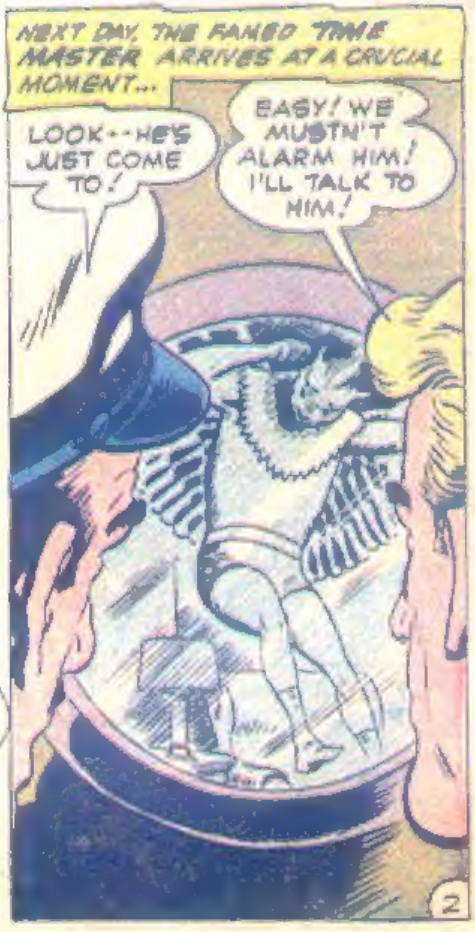
NEXT DAY, THE FAMED TIME MASTER ARRIVES AT A CRUCIAL MOMENT...
LOOK -- HE'S JUST COME TO!
EASY! WE MUSTN'T ALARM HIM! I'LL TALK TO HIM!

WHERE AM I? AND WHAT HAPPENED TO MY ISLAND HOME?
EASY, PAL! SUPPOSE YOU JUST TELL ME ALL ABOUT IT!

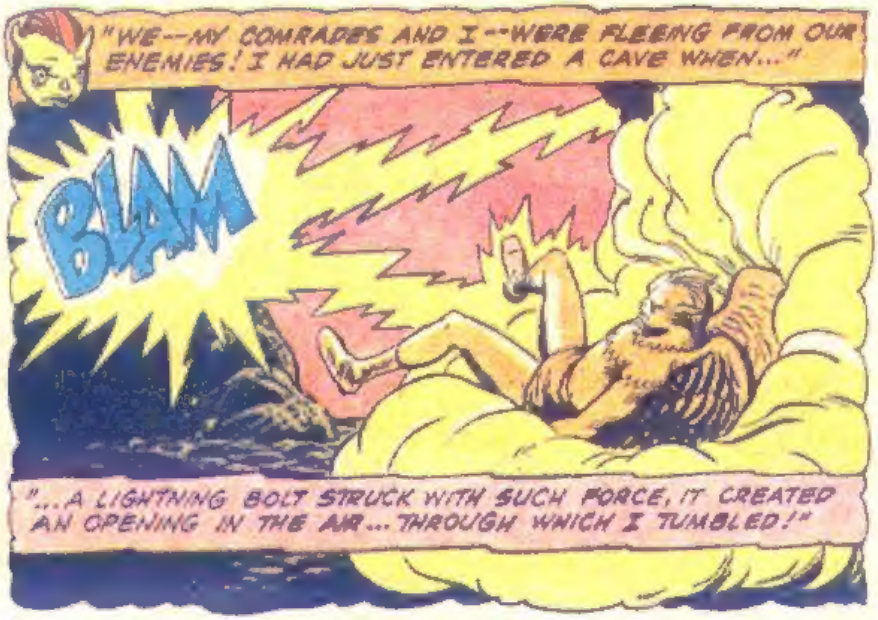
"WE--MY COMRADES AND I--WERE FLEEING FROM OUR ENEMIES! I HAD JUST ENTERED A CAVE WHEN..."
BLAM
"...A LIGHTNING BOLT STRUCK WITH SUCH FORCE, IT CREATED AN OPENING IN THE AIR... THROUGH WHICH I TUMBLED!"

SOUNDS CRAZY, I KNOW-- BUT I DID SEE HIM MATERIALIZE, RIP! DOES HISTORY RECORD ANY EVIDENCE OF BIRD-MEN?
ONLY IN MYTHOLOGY! BUT FREAK TWISTS HAVE OCCURRED IN THE EVOLUTIONARY PROCESS, REX! THIS MAY HAVE BEEN ONE OF THEM!

WAIT A MINUTE, REX! YOU SAID HE MENTIONED A GENERAL ABU! THERE WAS AN OFFICER OF THAT NAME WHO SERVED IN BABYLONIA UNDER HAMMURABI, ALMOST 4,000 YEARS AGO!
THAT IS THE ONE! HAMMURABI IS THE KING OF THE MAINLAND! BUT Y-YOU MEAN--I AM NOW IN THE FUTURE? OH, NO! I MUST GET BACK TO MY PEOPLE!

STEADY, FRIEND! I MAY BE ABLE TO HELP YOU RETURN TO WHERE YOU CAME FROM!
OH--IF YOU ONLY COULD!

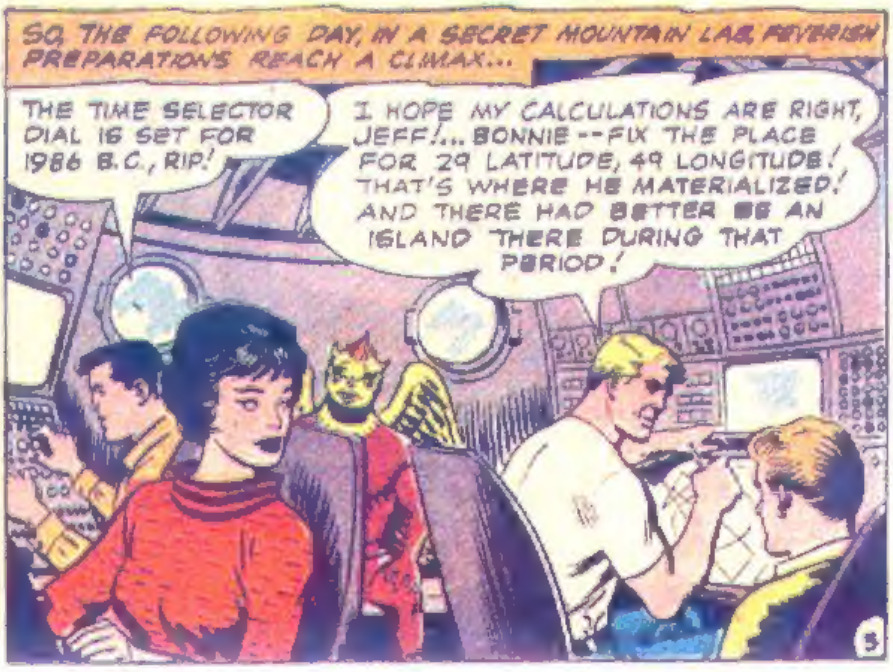
SO, THE FOLLOWING DAY, IN A SECRET MOUNTAIN LAB, FEVERISH PREPARATIONS REACH A CLIMAX...
THE TIME SELECTOR DIAL IS SET FOR 1986 B.C., RIP!
I HOPE MY CALCULATIONS ARE RIGHT, JEFF!... BONNIE--FIX THE PLACE FOR 29 LATITUDE, 49 LONGITUDE! THAT'S WHERE HE MATERIALIZED! AND THERE HAD BETTER BE AN ISLAND THERE DURING THAT PERIOD!

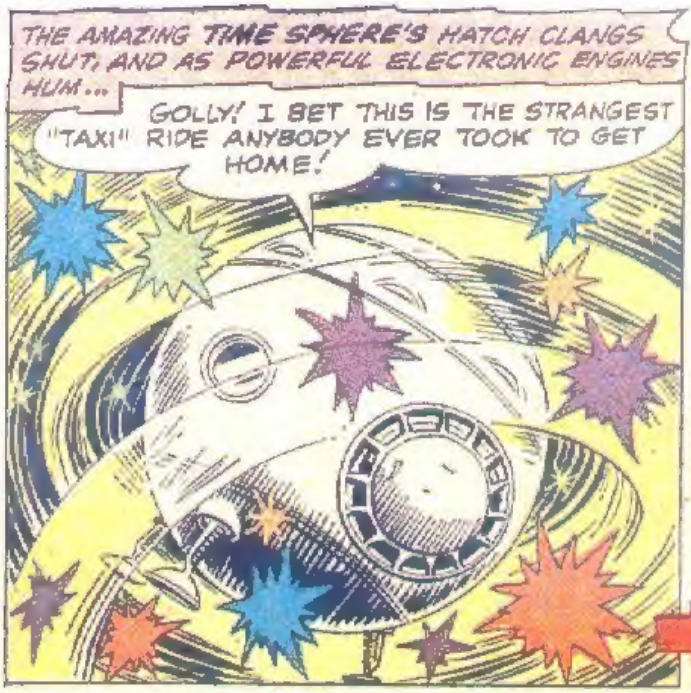
THE AMAZING TIME SPHERE'S HATCH CLANGS SHUT, AND AS POWERFUL ELECTRONIC ENGINES HUM...
GOLLY! I BET THIS IS THE STRANGEST "TAXI" RIDE ANYBODY EVER TOOK TO GET HOME!

THE CENTURIES RACE PAST WITH FANTASTIC SPEED UNTIL SUDDENLY THE TIME TRAVELERS FIND THEMSELVES ON A STRANGE ISLAND OF LONG AGO...
THIS IS VORNIA--I AM BACK HOME! AND SEE--THERE ARE SOME OF MY COMRADES!
SHREEB! WHERE HAVE YOU BEEN? YOU SEEMED TO DISAPPEAR! WE FEARED THAT ROOG'S GUARDS HAD TAKEN YOU!

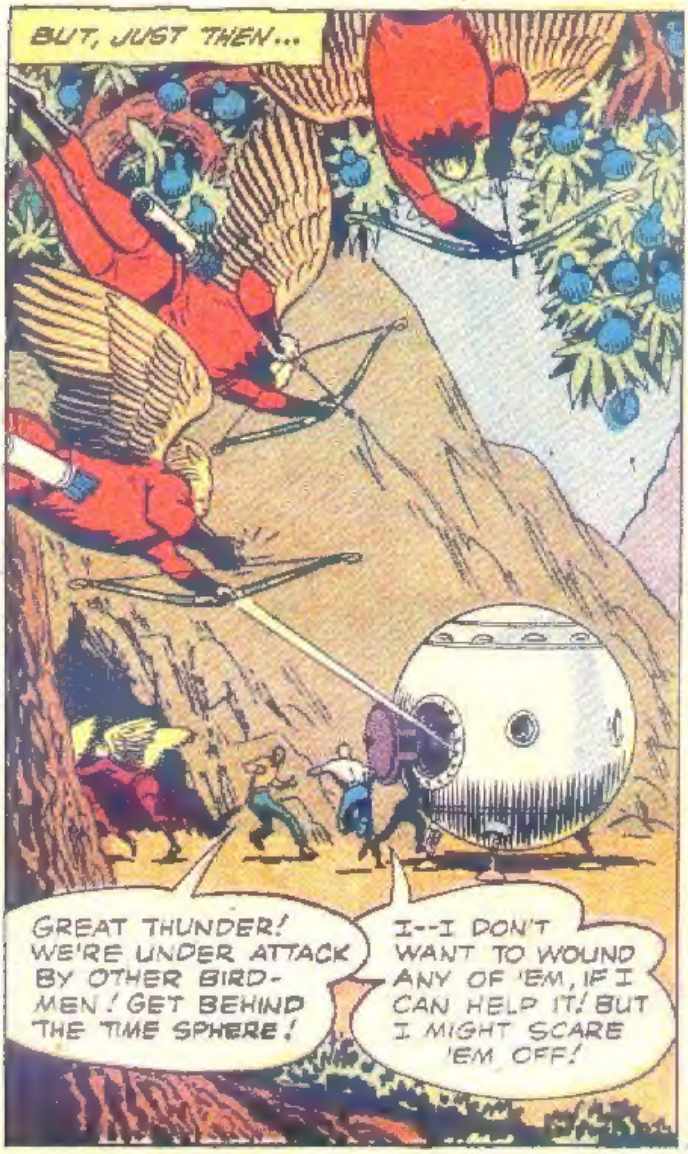
BUT, JUST THEN...
GREAT THUNDER! WE'RE UNDER ATTACK BY OTHER BIRD-MEN! GET BEHIND THE TIME SPHERE!
I--I DON'T WANT TO WOUND ANY OF 'EM, IF I CAN HELP IT! BUT I MIGHT SCARE 'EM OFF!

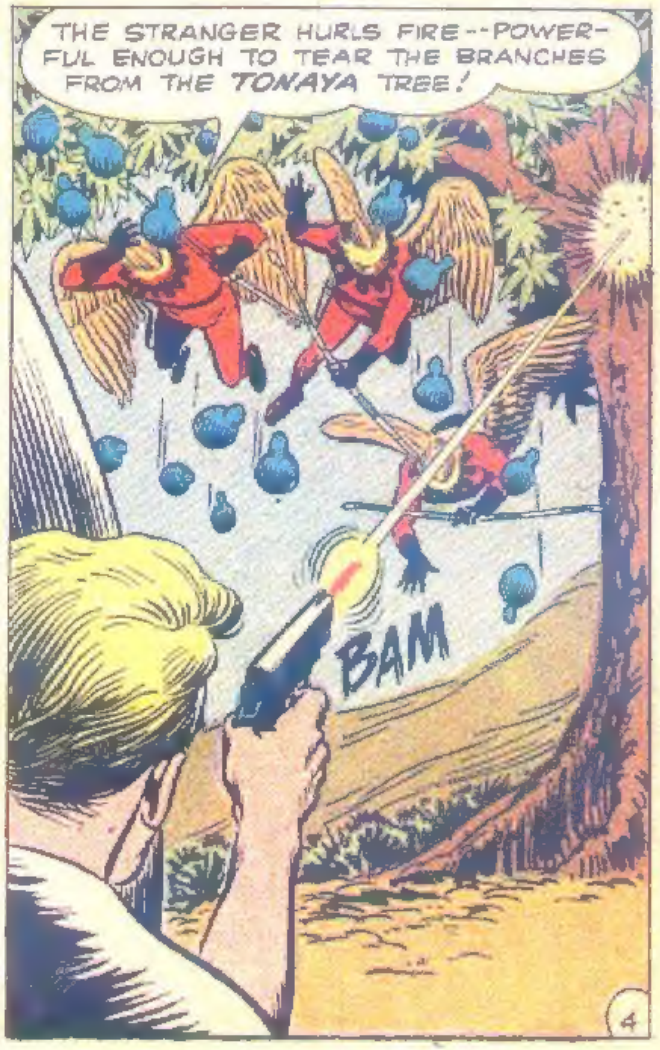
THE STRANGER HURLS FIRE--POWERFUL ENOUGH TO TEAR THE BRANCHES FROM THE TONAYA TREE!
BAM

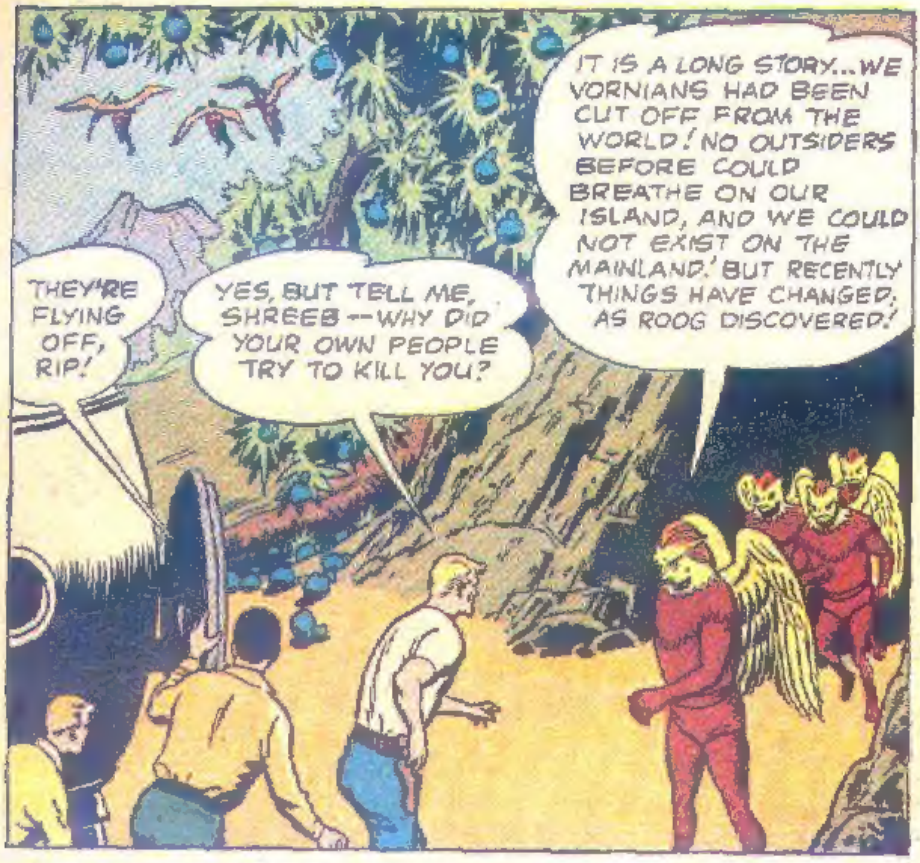
THEY'RE FLYING OFF, RIP!
YES, BUT TELL ME, SHREEB--WHY DID YOUR OWN PEOPLE TRY TO KILL YOU?
IT IS A LONG STORY...WE VORNIANS HAD BEEN CUT OFF FROM THE WORLD! NO OUTSIDERS BEFORE COULD BREATHE ON OUR ISLAND, AND WE COULD NOT EXIST ON THE MAINLAND! BUT RECENTLY THINGS HAVE CHANGED, AS ROOG DISCOVERED!

THIS GREEDY ONE LEARNED ONE DAY, THAT HE COULD BREATHE ACROSS THE WATERS, AND WANTED OUR RULERS TO INVADE THE MAINLAND! WHEN HE WAS REFUSED, HE OVER-THREW US WITH WEAPONS HE AND HIS FOLLOWERS HAD CAPTURED FROM BABYLONIANS!

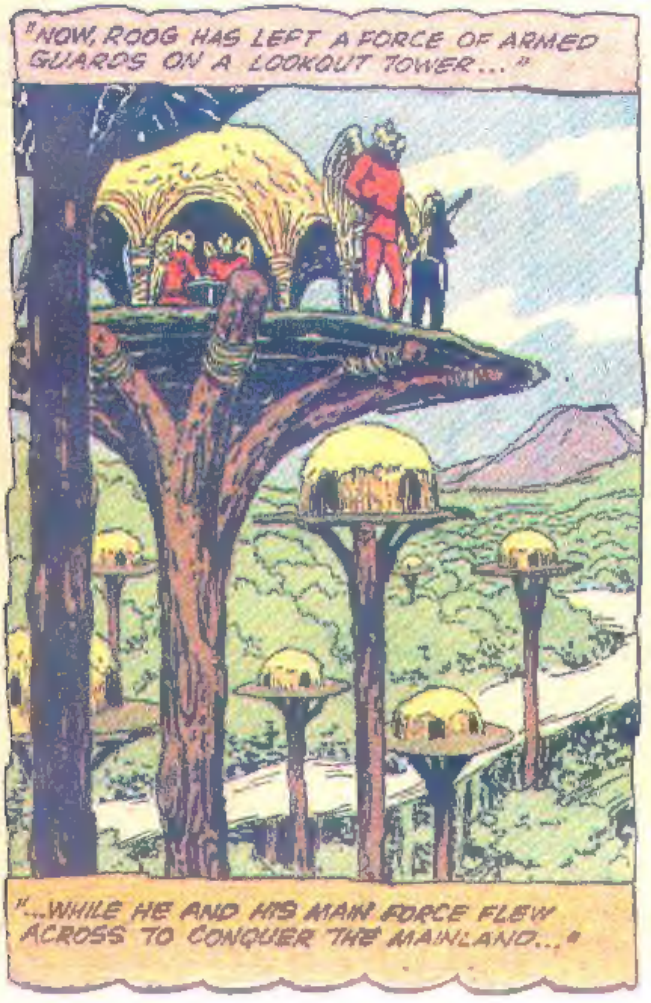
"NOW, ROOG HAS LEFT A FORCE OF ARMED GUARDS ON A LOOKOUT TOWER..."
"...WHILE HE AND HIS MAIN FORCE FLEW ACROSS TO CONQUER THE MAINLAND..."

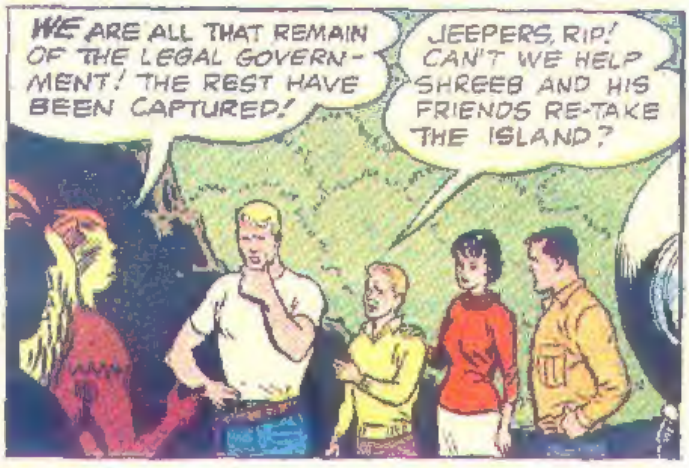
WE ARE ALL THAT REMAIN OF THE LEGAL GOVERNMENT! THE REST HAVE BEEN CAPTURED!
JEEPERS, RIP! CAN'T WE HELP SHREEB AND HIS FRIENDS RE-TAKE THE ISLAND?

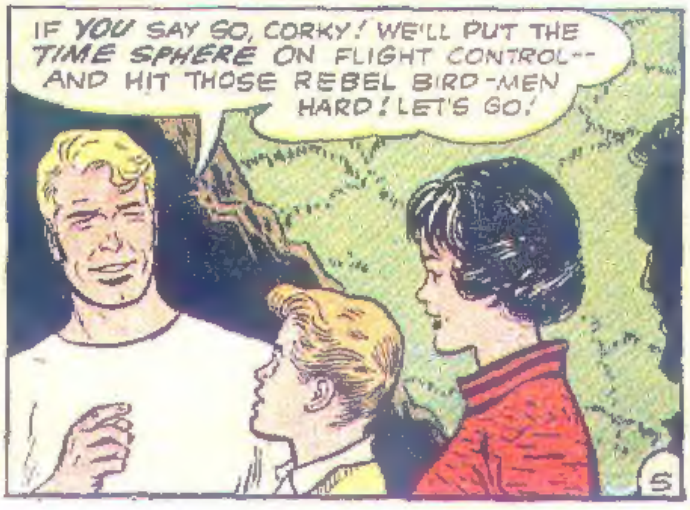
IF YOU SAY SO, CORKY! WE'LL PUT THE TIME SPHERE ON FLIGHT CONTROL-- AND HIT THOSE REBEL BIRD-MEN HARD! LET'S GO!
5

BUT WHEN THEY ENTER THE TIME MACHINE...
HOLY COW! ONE OF THOSE ARROWS SHATTERED THE CONTROL MECHANISM! I DON'T KNOW HOW LONG IT'LL TAKE ME TO FIX IT!

HMM...THAT SHEET METAL WE USE FOR REPAIRS GIVES ME AN IDEA!

SHORTLY, ON THE LOOKOUT TOWER...
PERHAPS IT WOULD BE WISE TO WARN OUR LEADER OF SHREEB'S STRANGE NEW ALLIES!
I SHALL FLY AT ONCE TO THE MAINLAND!

BUT, NEXT INSTANT...
BEHOLD! THE STRANGERS APPROACH ON A FLYING RAFT!

TENSE MOMENTS LATER, THE TIME MASTER'S UNIQUE VEHICLE CLOSES IN FOR THE ATTACK...
GOLLY! IT WAS A GREAT IDEA, RIP--TURNING SOME OF THE BIRD-MEN INTO "ENGINES"--TO POWER OUR FLYING FORTRESS!
HERE'S HOPING IT PAYS OFF, CORKY!

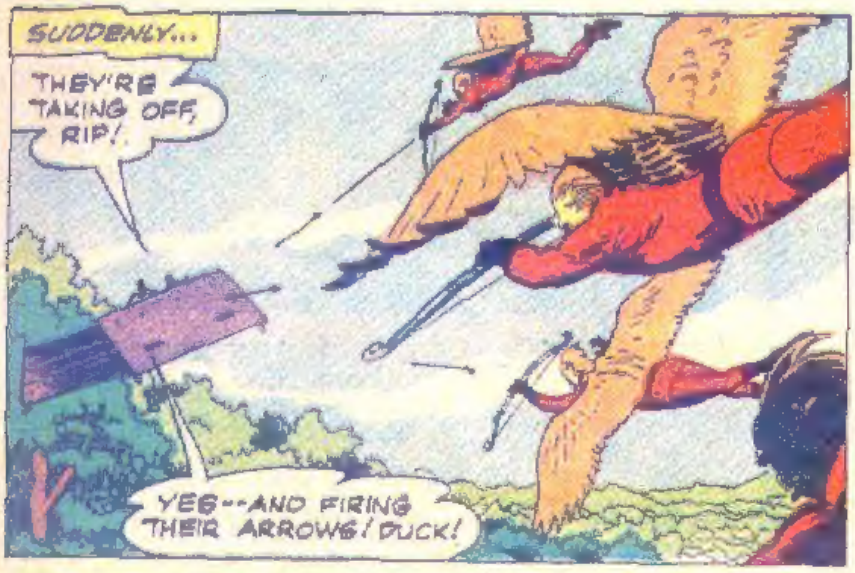
SUDDENLY...
THEY'RE TAKING OFF, RIP!
YES--AND FIRING THEIR ARROWS! DUCK!

AS THE MISSILES FLATTEN AGAINST THE METAL SHIELD...
READY FOR THE COUNTER-ATTACK!

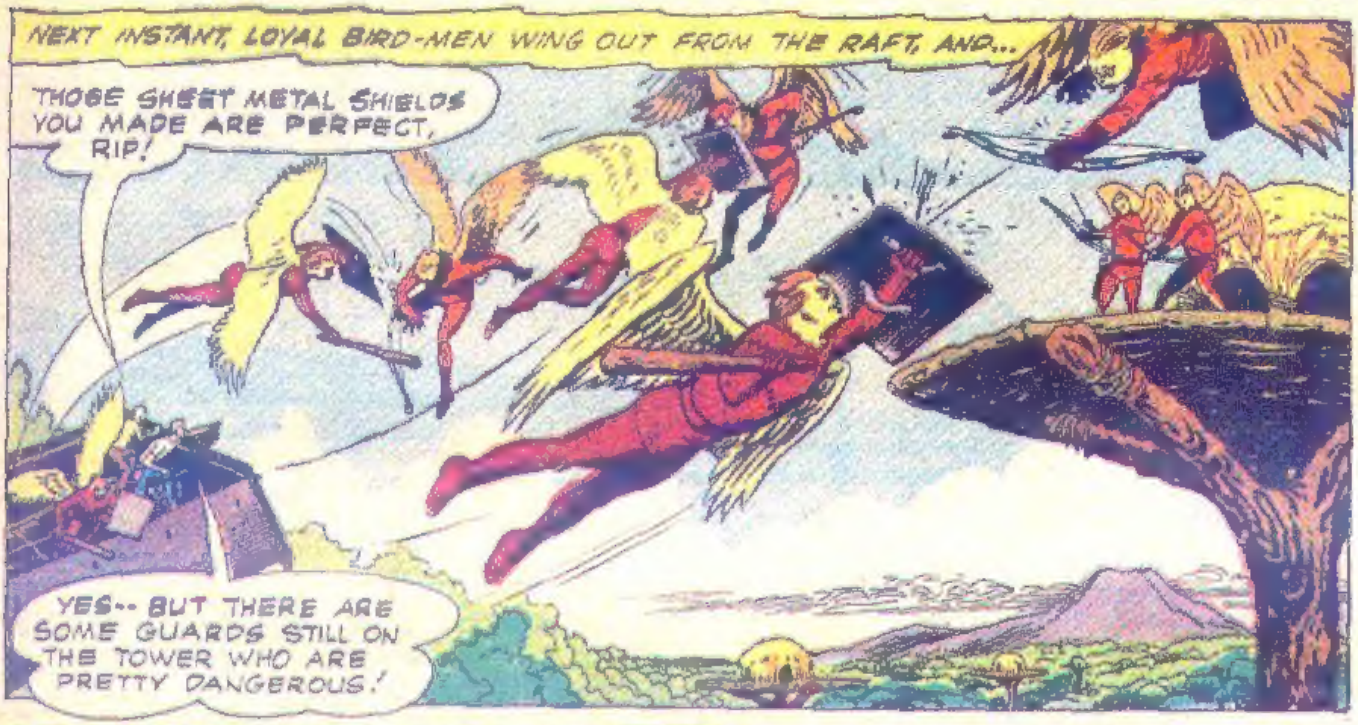
NEXT INSTANT, LOYAL BIRD-MEN WING OUT FROM THE RAFT, AND...
THOSE SHEET METAL SHIELDS YOU MADE ARE PERFECT, RIP!
YES-- BUT THERE ARE SOME GUARDS STILL ON THE TOWER WHO ARE PRETTY DANGEROUS!

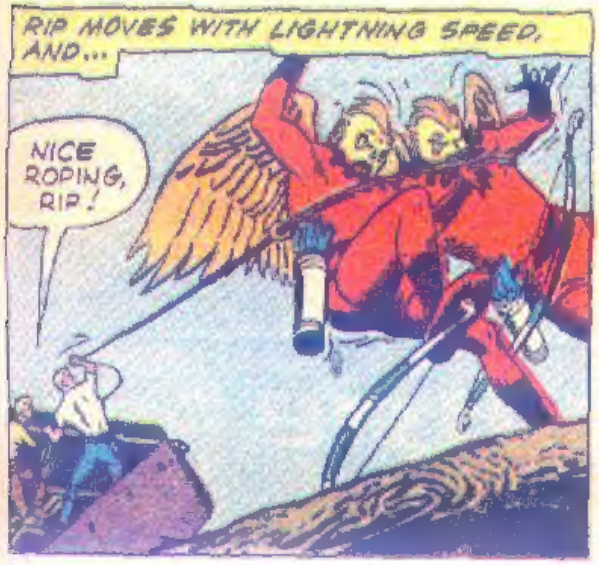
RIP MOVES WITH LIGHTNING SPEED, AND...
NICE ROPING, RIP!

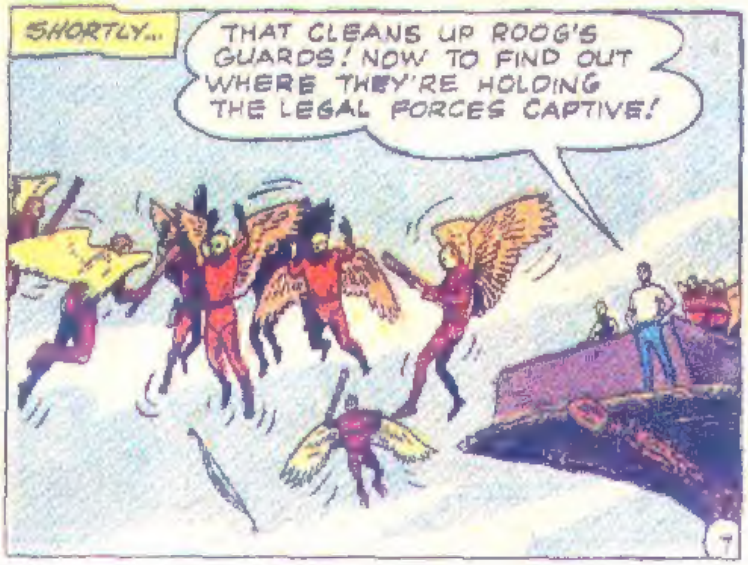
SHORTLY...
THAT CLEANS UP ROOG'S GUARDS! NOW TO FIND OUT WHERE THEY'RE HOLDING THE LEGAL FORCES CAPTIVE!

ADVERTISEMENT

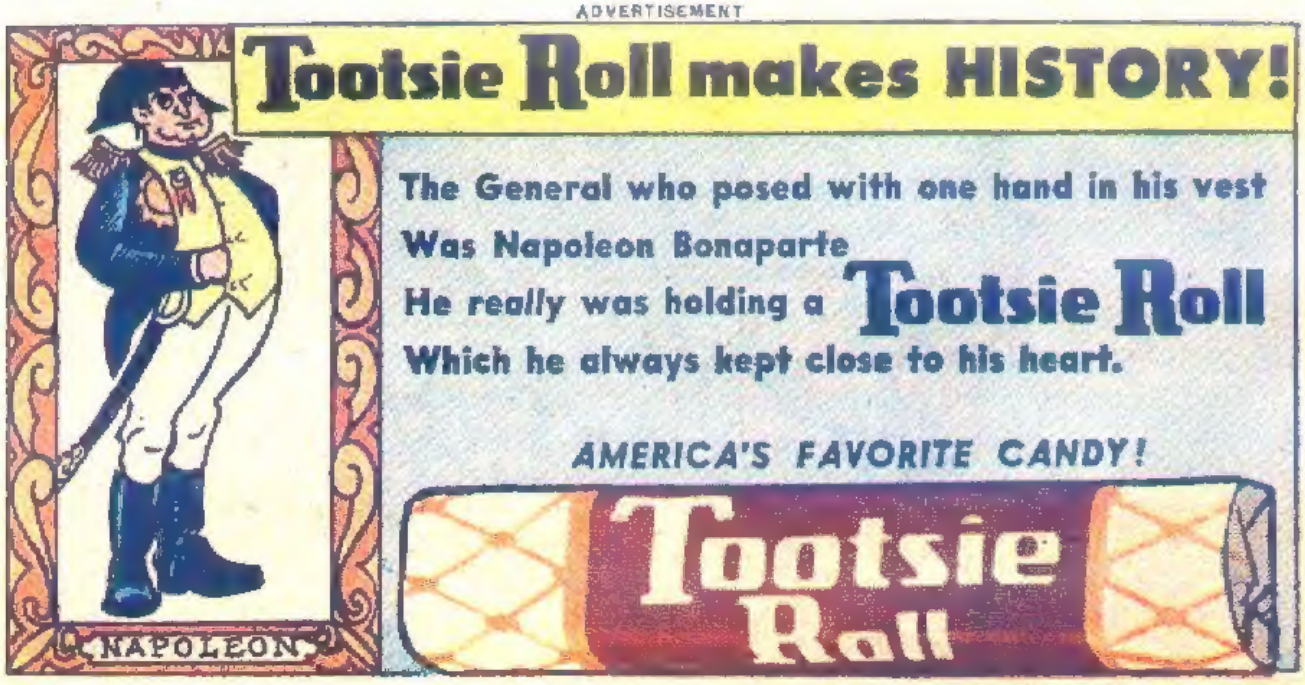

The INSIDE STORIES of BATMAN and ROBIN'S

TOP SECRETS

IN THIS GIANT Special

BEHIND THE SCENES WITH THE WORLD'S MOST FAMOUS CRIME-FIGHTERS IN THRILLING ACTION-PACKED ADVENTURES!

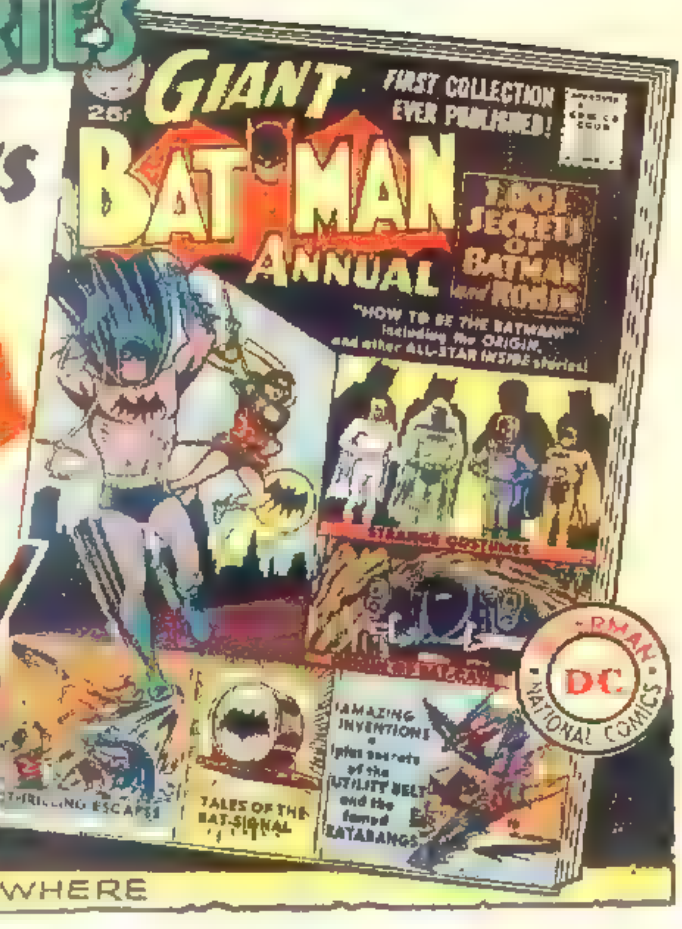

ON SALE EVERYWHERE

See the Many FANTASTIC FACES of SUPERMAN...

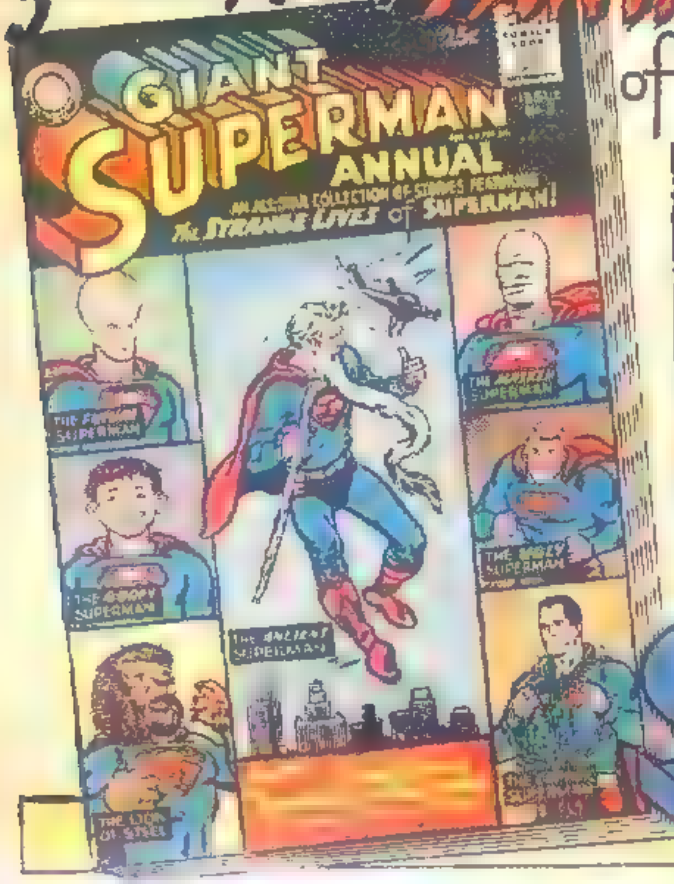

IN THIS SENSATIONAL ALBUM OF HIS GREATEST ADVENTURES! SELECTED FROM THOUSANDS OF STORIES PRINTED DURING THE LAST TWENTY YEARS... YOU'LL FIND THEM RE-ENACTED IN THE NEXT...

DC NATIONAL COMICS

GIANT SUPERMAN ANNUAL

ON SALE EVERYWHERE

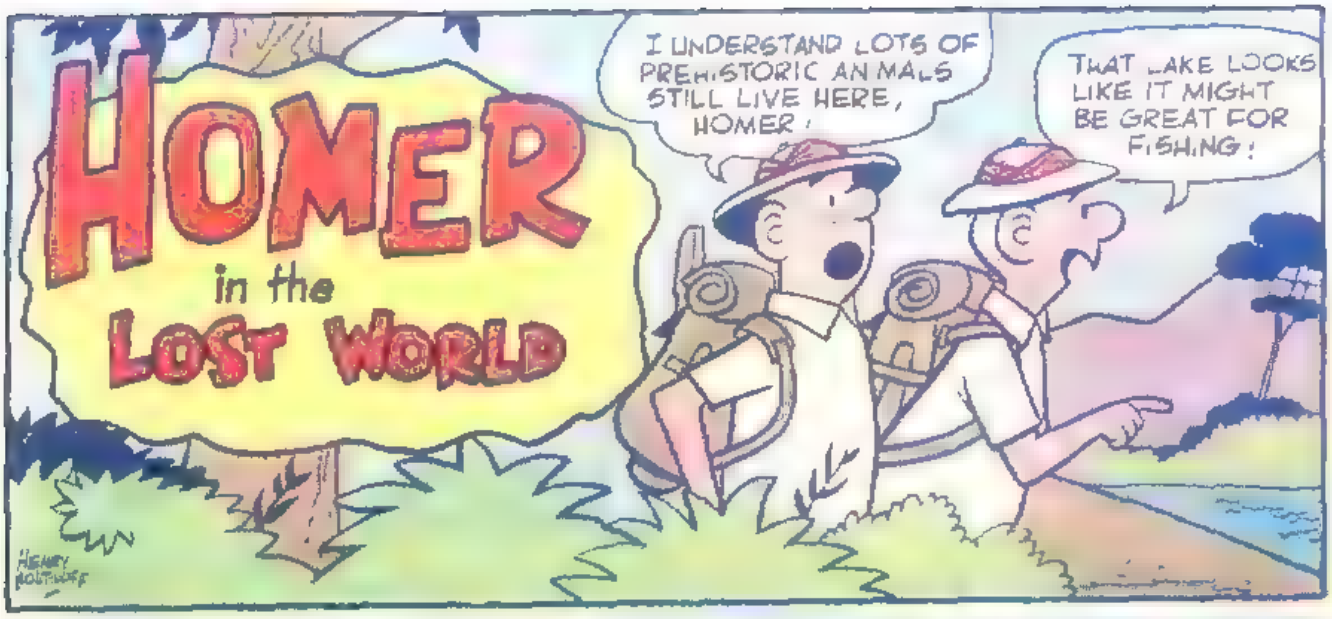

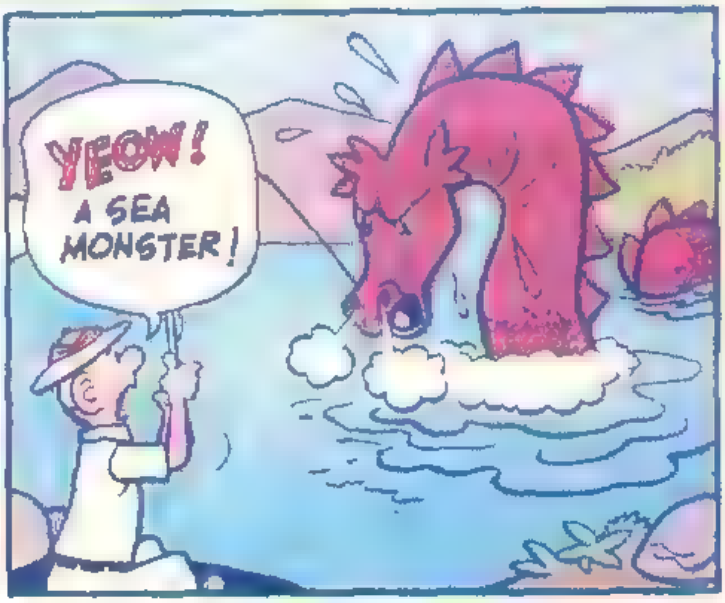

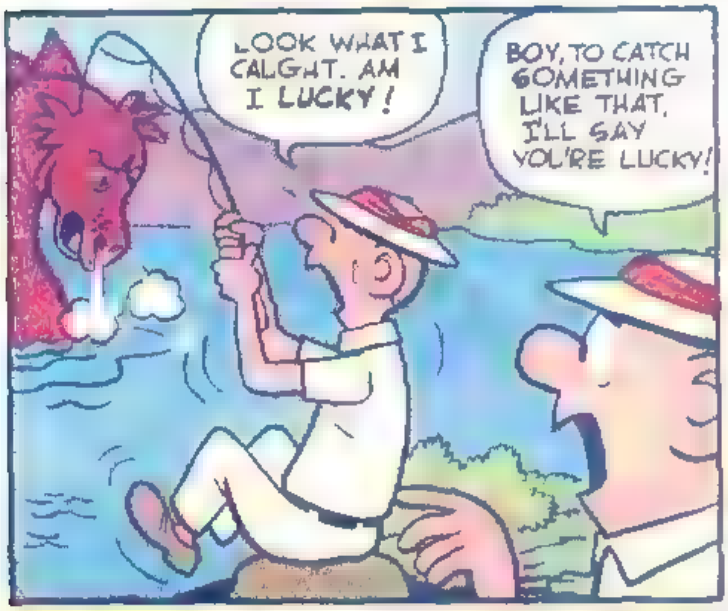

The BEST Comics are STILL 10¢

THE PURSUIT OF THE CONQUERING BIRD-MEN LEADS RIP HUNTER AND HIS AERIAL ALLIES INTO DEPERATE ACTION TO THWART...

the ANCIENT AIR RAID

Chapter 2

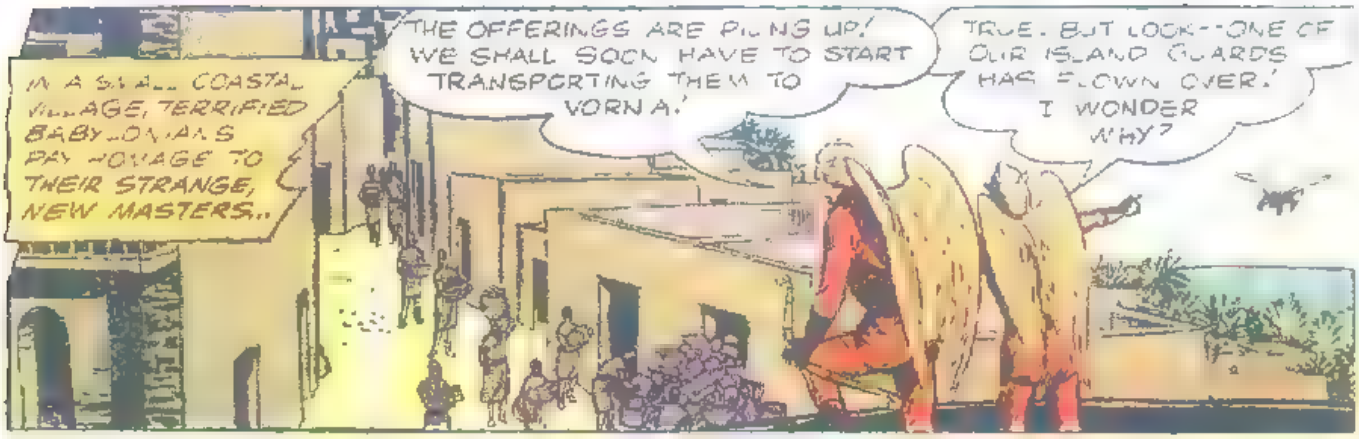
IN A SMALL COASTAL VILLAGE, TERRIFIED BABYLONIANS PAY HOMAGE TO THEIR STRANGE, NEW MASTERS..
THE OFFERINGS ARE PILING UP! WE SHALL SOON HAVE TO START TRANSPORTING THEM TO VORNA!
TRUE. BUT LOOK--ONE OF OUR ISLAND GUARDS HAS FLOWN OVER! I WONDER WHY?

WHERE IS ROOG? I MUST INFORM HIM THAT SHREEB, WITH THE AID OF STRANGE, POWERFUL ALLIES, HAS RE-TAKEN THE ISLAND!
WHAT?? ROOG IS NOT HERE! HE IS LEADING OUR MAIN FORCE INLAND, TO CONQUER NEW TERRITORY! FLY ON AND WARN HIM!

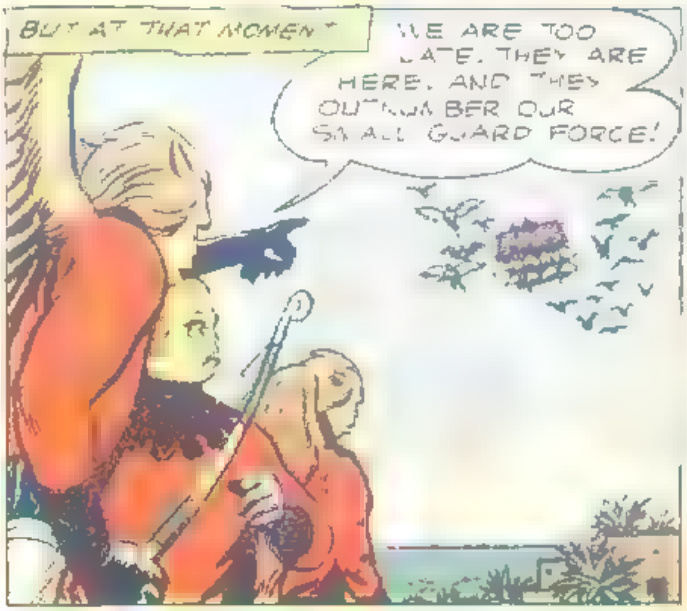
BUT AT THAT MOMENT
WE ARE TOO LATE. THEY ARE HERE, AND THEY OUTNUMBER OUR SMALL GUARD FORCE!

SURRENDER - OR MY NEXT PRE-MISSILE WILL BRING YOU INSTANT DEATH!
BAM

YOU WILL NOT CAPTURE ROOG SO EASILY! HE WILL CONQUER ALL OF BABYLONIA!
HEAR THAT, SHREEB? WE'D BETTER STOP THAT CONQUERING "HERO" BEFORE GENERAL ABU GETS WIND OF ALL THIS!

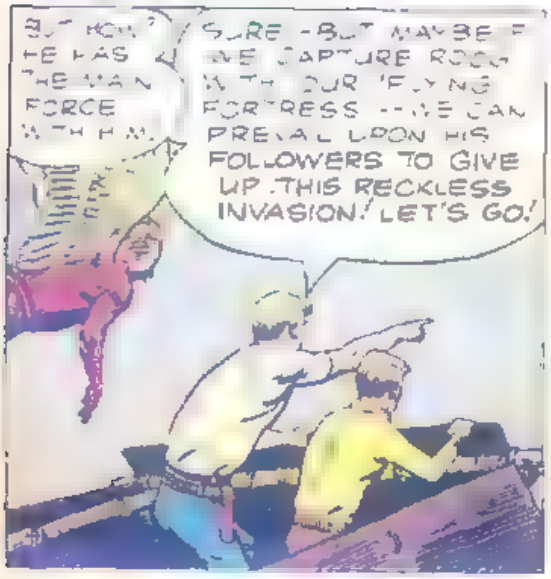
BUT NOW HE HAS THE MAN FORCE WITH HIM.
SURE - BUT MAYBE WE CAN CAPTURE ROOG WITH OUR FLYING FORTRESS -- WE CAN PREVAIL UPON HIS FOLLOWERS TO GIVE UP THIS RECKLESS INVASION! LET'S GO!

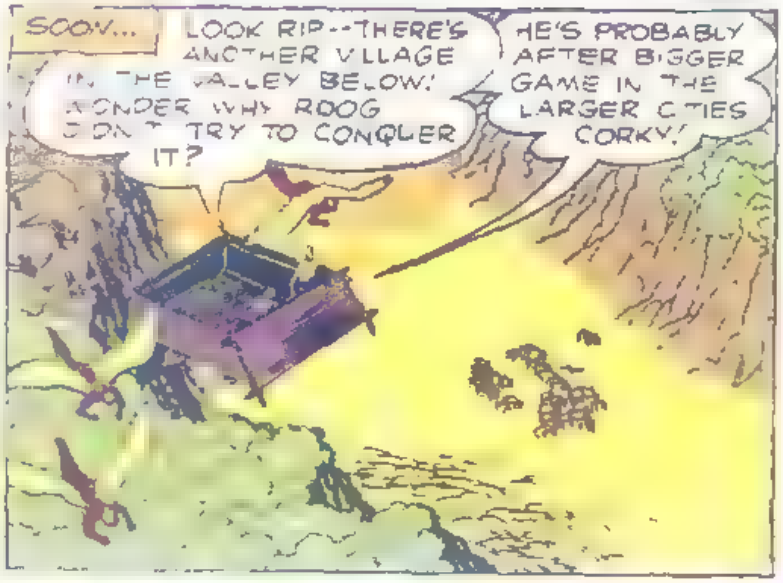
SOON...
LOOK RIP--THERE'S ANOTHER VILLAGE IN THE VALLEY BELOW! WONDER WHY ROOG DON'T TRY TO CONQUER IT?
HE'S PROBABLY AFTER BIGGER GAME IN THE LARGER CITIES CORKY!

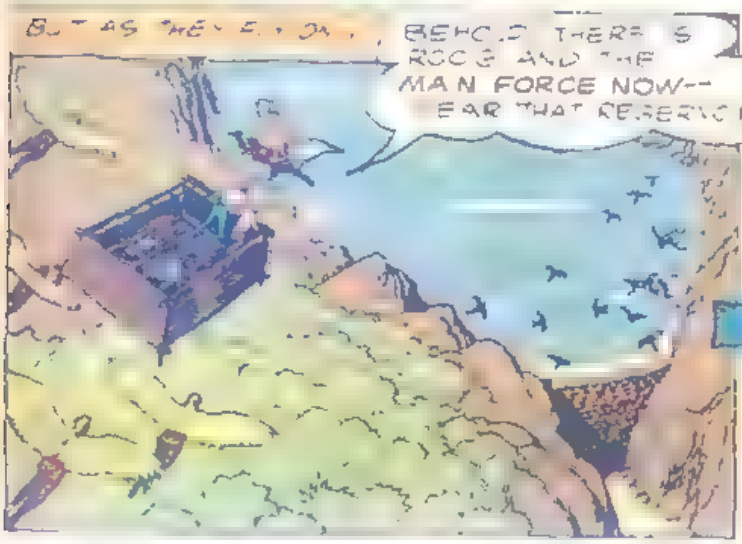
BUT AS THEY FLY ON,
BEHOLD THERE IS ROOG AND THE MAN FORCE NOW-- NEAR THAT RESERVOIR.

JEEPERS! THEY'RE DROPPING BIG BOULDERS ON THE WALL OF THE RESERVOIR

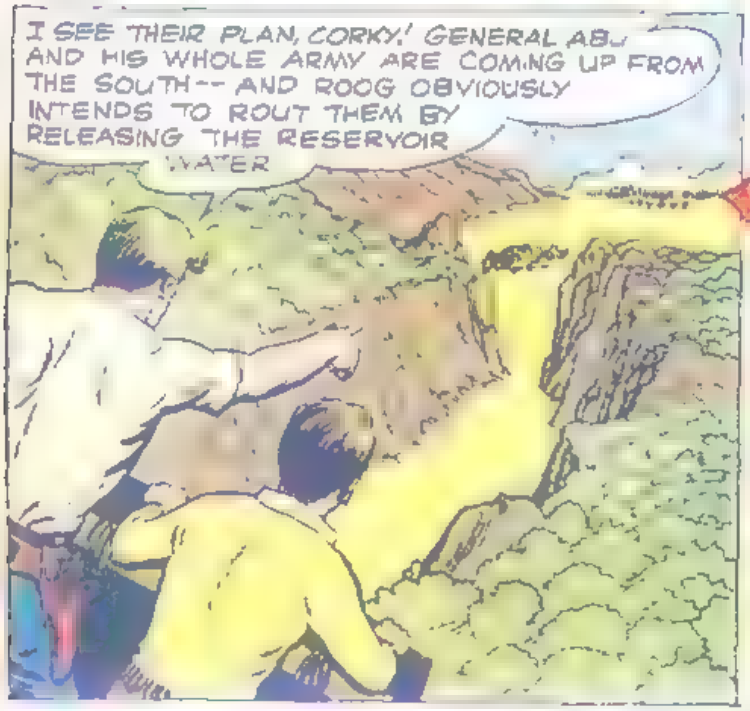
I SEE THEIR PLAN, CORKY! GENERAL ABU AND HIS WHOLE ARMY ARE COMING UP FROM THE SOUTH-- AND ROOG OBVIOUSLY INTENDS TO ROUT THEM BY RELEASING THE RESERVOIR WATER

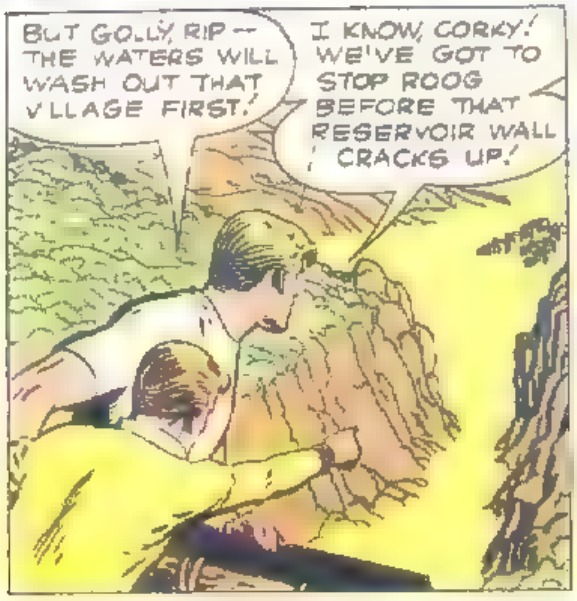
BUT GOLLY, RIP -- THE WATERS WILL WASH OUT THAT VILLAGE FIRST!
I KNOW, CORKY! WE'VE GOT TO STOP ROOG BEFORE THAT RESERVOIR WALL CRACKS UP!

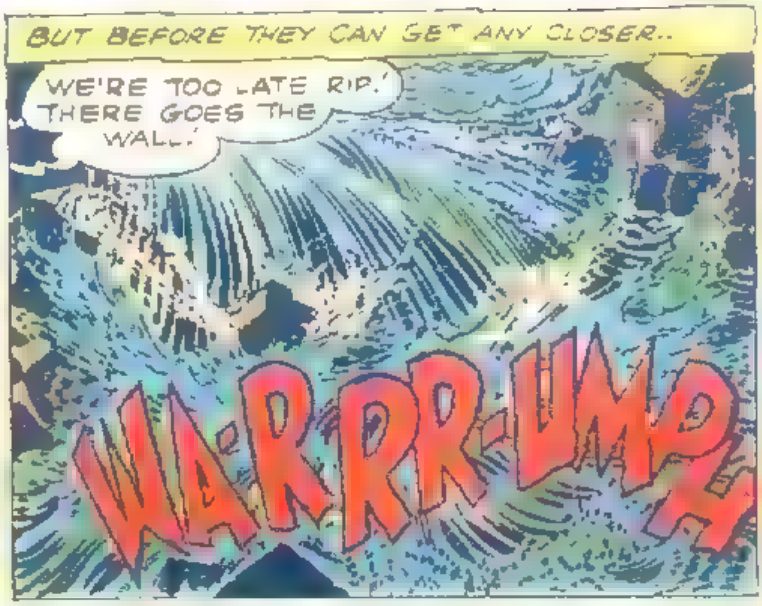
BUT BEFORE THEY CAN GET ANY CLOSER..
WE'RE TOO LATE RIP! THERE GOES THE WALL!
WARRR-UMP

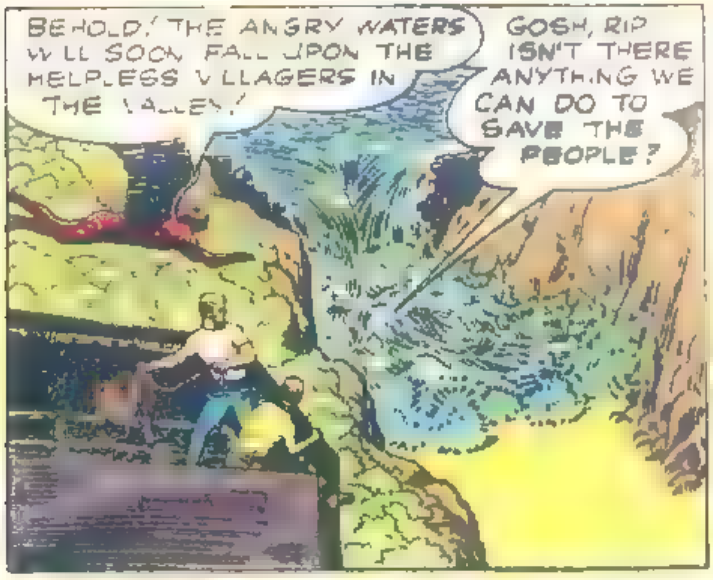
BEHOLD! THE ANGRY WATERS WILL SOON FALL UPON THE HELPLESS VILLAGERS IN THE VALLEY!
GOSH, RIP ISN'T THERE ANYTHING WE CAN DO TO SAVE THE PEOPLE?

WE'VE GOT ONE CHANCE.. WITH THE STUFF IN MY SUPPLY PACK! BUT I'LL NEED A HITCH, SHREEB!
I AM READY FOR ANY PLAN YOU HAVE, RIP!

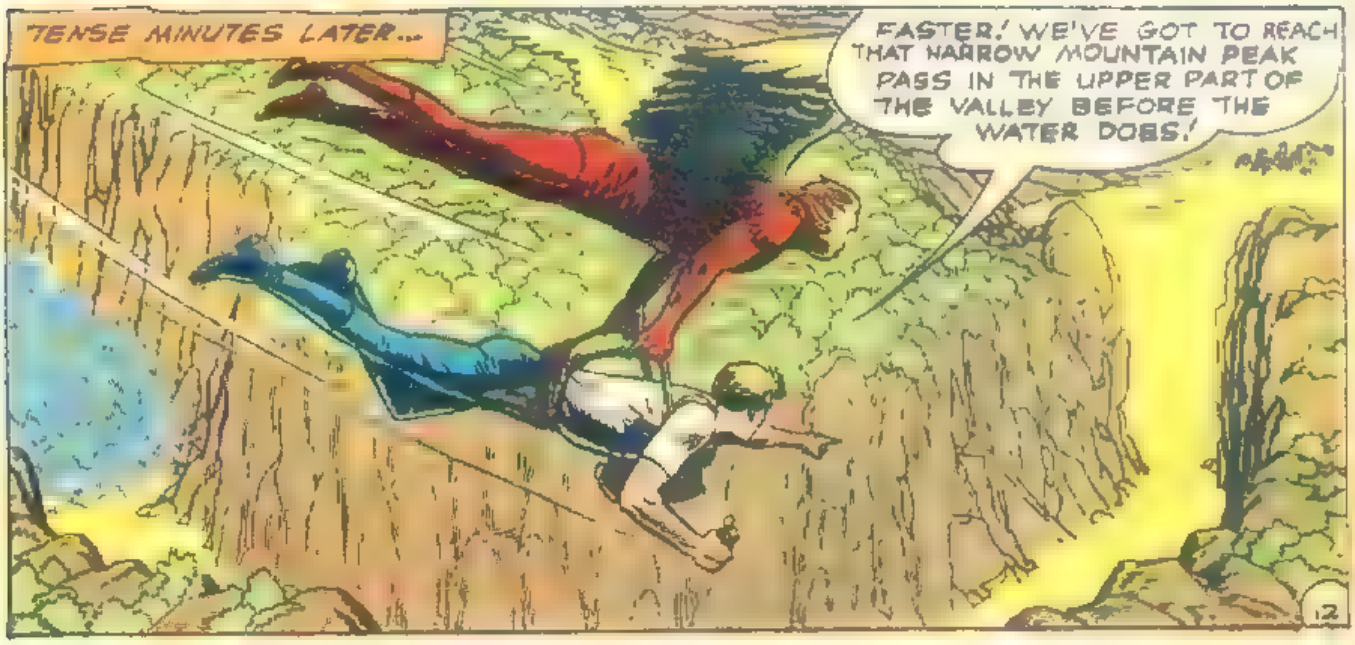
TENSE MINUTES LATER...
FASTER! WE'VE GOT TO REACH THAT NARROW MOUNTAIN PEAK PASS IN THE UPPER PART OF THE VALLEY BEFORE THE WATER DOES!

AND BEFORE LONG...
LUCKY I BROUGHT THESE HAND GRENADES ALONG!
BAM

DIVE FOLLOWS DIVE ON BOTH SIDES OF THE NARROW PASS, AS RIP'S GRENADES BLAST TONS OF ROCK FROM THE MOUNTAINSIDES!
THAT SHOULD DO IT!
BAM

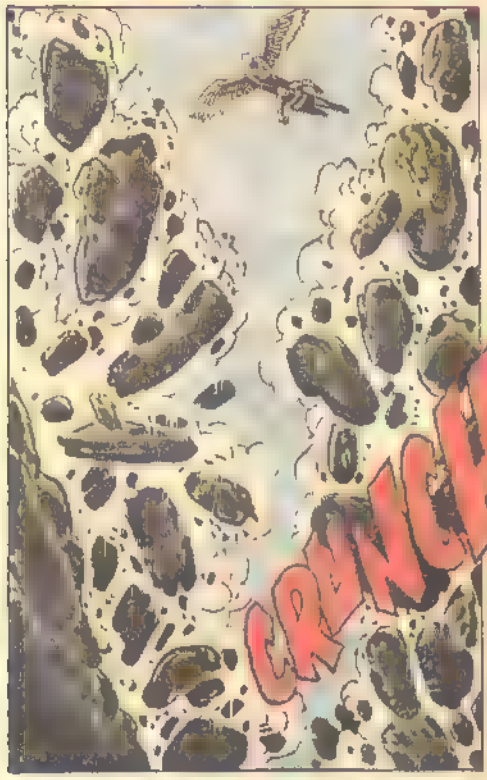
CRUNCH

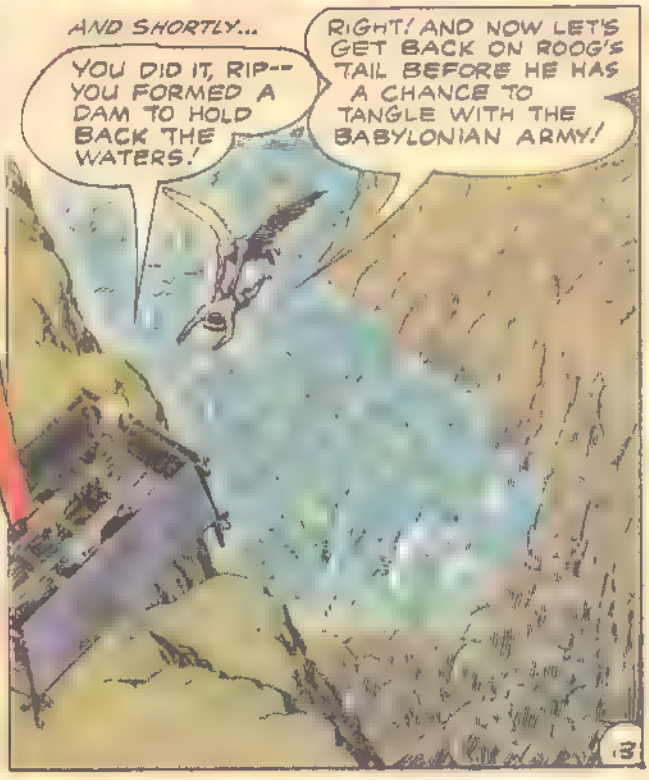
AND SHORTLY...
YOU DID IT, RIP-- YOU FORMED A DAM TO HOLD BACK THE WATERS!
RIGHT! AND NOW LET'S GET BACK ON ROOG'S TAIL BEFORE HE HAS A CHANCE TO TANGLE WITH THE BABYLONIAN ARMY!

MEANWHILE, AS THE REBEL BIRD-MAN CHIEF AND HIS FOLLOWERS FLY RECKLESSLY TOWARD THE ADVANCING ARMY...
SOON THE RESERVOIR WATERS WILL FORCE THE BABYLONIAN WARRIORS TO RETREAT IN PANIC!
BUT THE WATERS SHOULD HAVE REACHED THIS AREA BY NOW!

SEE? THE BABYLONIANS HAVE ARRIVED--AND NO WATER IS IN SIGHT! WE MUST STOP THEM, ROOG--BEFORE THEY OVERRUN OUR MAINLAND BASE!
HMM...THAT OPEN FIRE--AND THOSE SHEAVES OF GRAIN! I HAVE AN IDEA!

AND SHORTLY...
GREAT GOD OF GILGAMESH! LOOK, GENERAL ABU--FLYING BIRD-MEN HURL FLAMING MISSILES IN OUR PATH!

WHILE OTHERS CRUSH OUR CHARIOTS WITH GIANT STONES! WE ARE LOST!

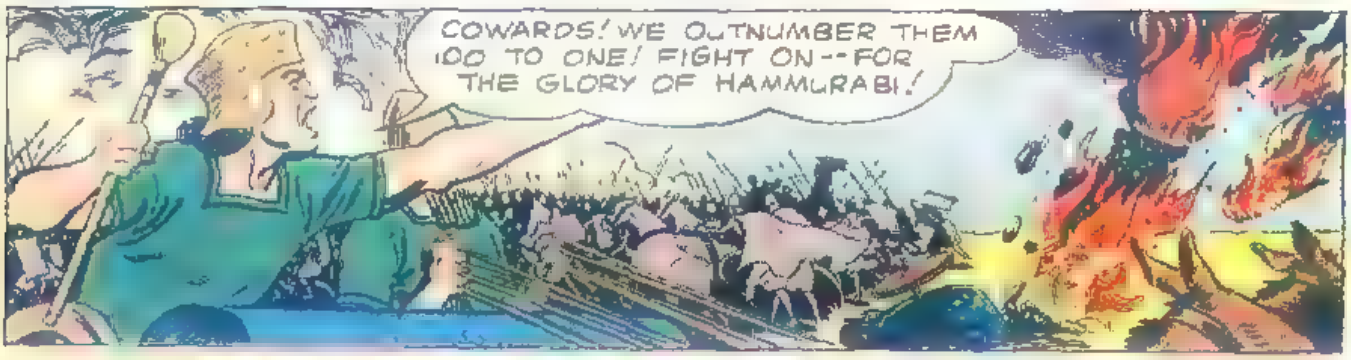
COWARDS! WE OUTNUMBER THEM 100 TO ONE! FIGHT ON--FOR THE GLORY OF HAMMURABI!

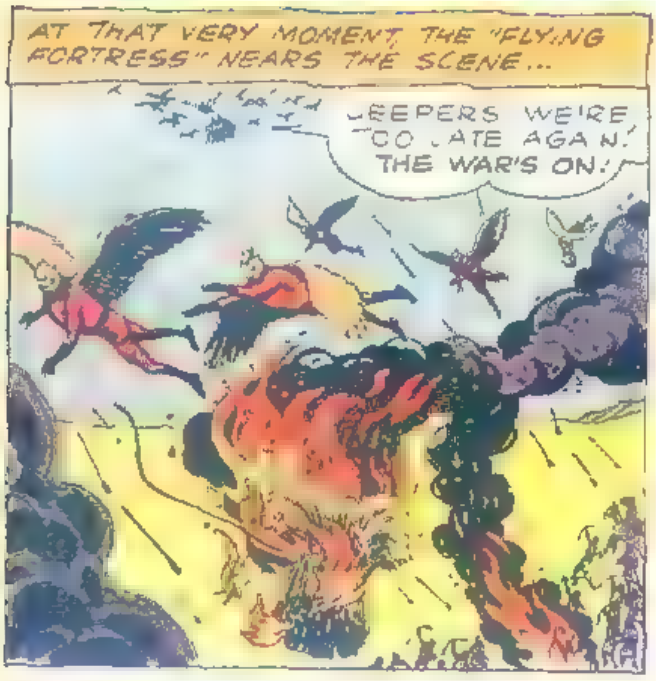
AT THAT VERY MOMENT, THE "FLYING FORTRESS" NEARS THE SCENE...
GEEPERS WE'RE TOO LATE AGAIN! THE WAR'S ON!

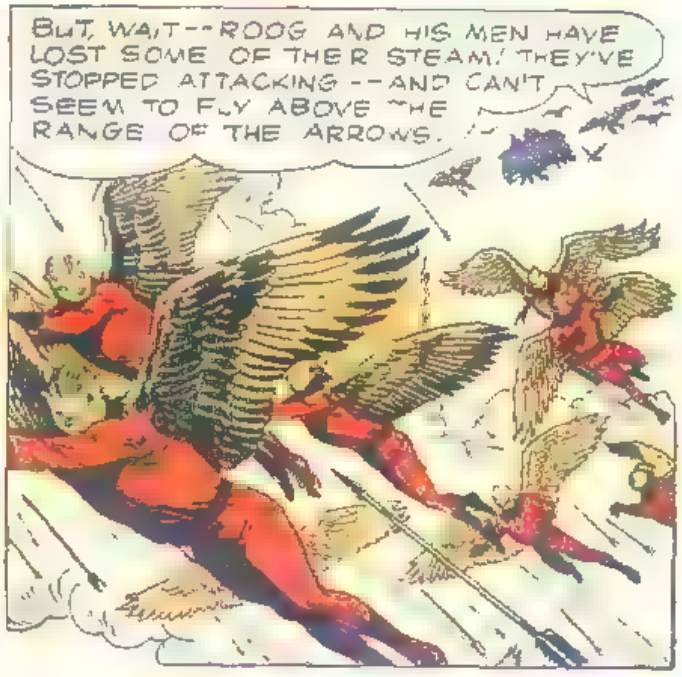
BUT, WAIT--ROOG AND HIS MEN HAVE LOST SOME OF THEIR STEAM! THEY'VE STOPPED ATTACKING--AND CAN'T SEEM TO FLY ABOVE THE RANGE OF THE ARROWS.

TRUE! AND OBSERVE--THEY NOW FLY AWAY--PROBABLY BACK TO VORNA!
IN THAT CASE, WE'D BETTER GO BACK THERE TOO--AND MAKE SURE ROOG DOESN'T RE-TAKE THE ISLAND!

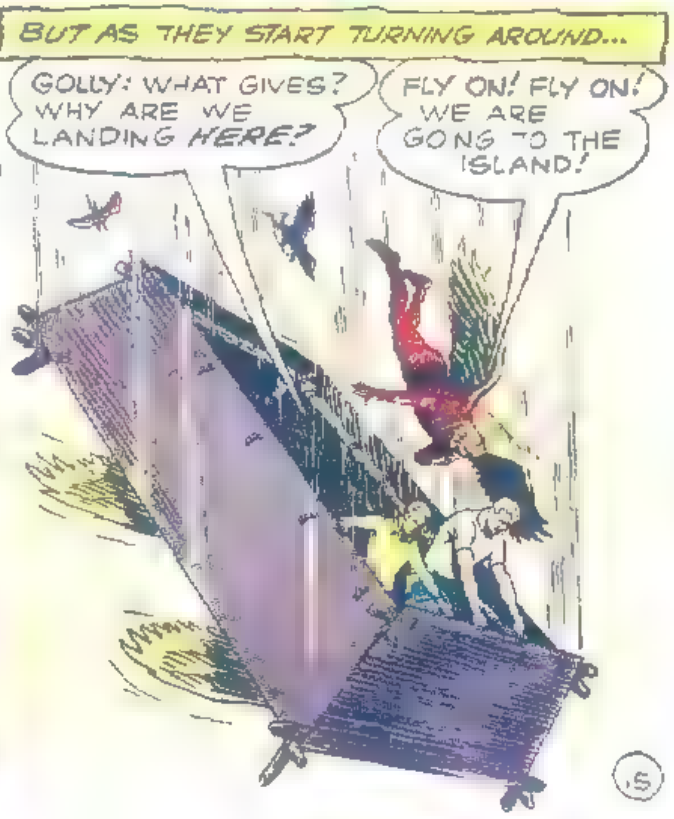
BUT AS THEY START TURNING AROUND...
GOLLY! WHAT GIVES? WHY ARE WE LANDING HERE?
FLY ON! FLY ON! WE ARE GOING TO THE ISLAND!

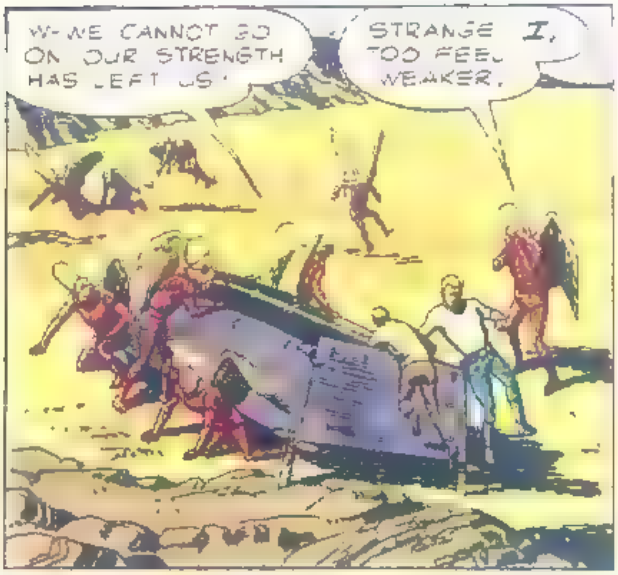

ADVERTISEMENT

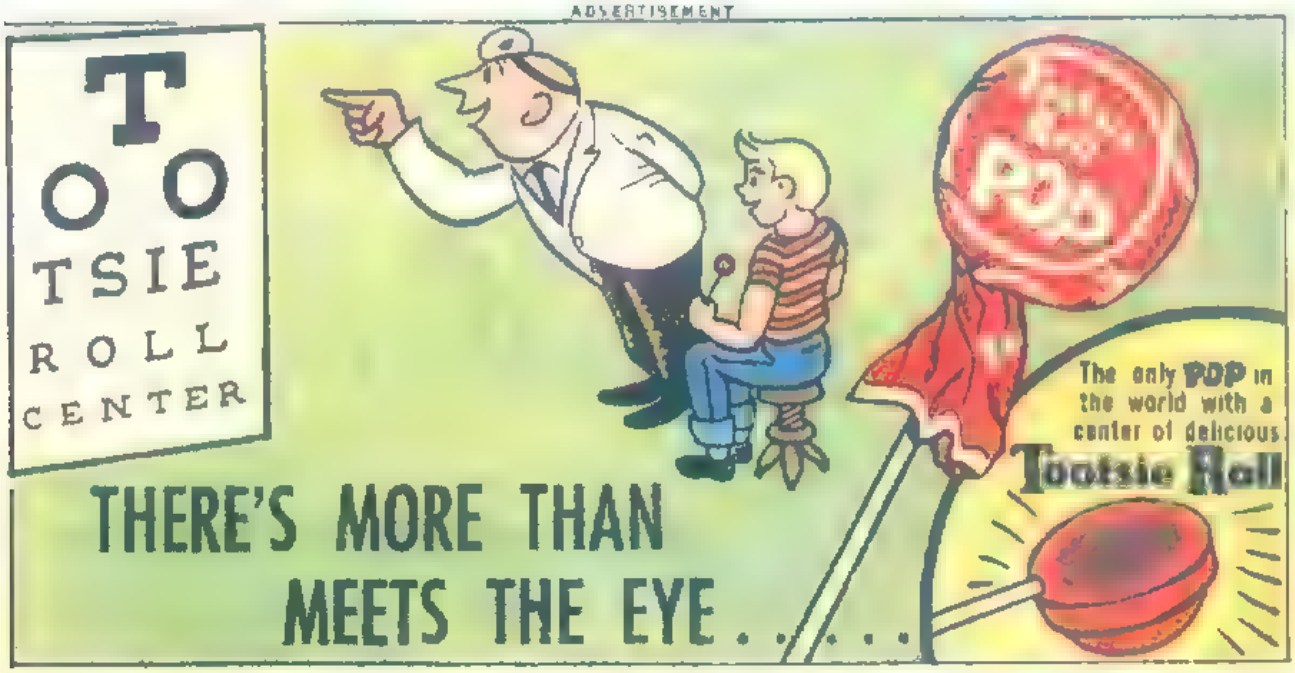

BE MY GUEST AT PALISADES AMUSEMENT PARK, NEW JERSEY.

THIS COUPON ENTITLES YOU TO **FREE** ADMISSION PLUS **2 FREE RIDES**... ACTS AND PARKING!

SUPERMAN · DC · NATIONAL COMICS

ADMIT ONE (1) To

PALISADES AMUSEMENT PARK, N. J.

GOOD MONDAYS and FRIDAYS (EXCEPT HOLIDAYS) UNTIL 9 P.M.

Direct Buses from N.Y. 167th St. & B'way ... 41st St. & 6th Ave.

FREE RIDE ADMIT ONE "CATERPILLAR"

FREE RIDE ADMIT ONE "CUDDLE UP"

WORTH 65¢

THIS COUPON APPEARS IN *ALL* SEPT. *and* OCT. ISSUES

ADVERTISEMENT

150 CIVIL WAR SOLDIERS! $1.49

6 GATLING MACHINE GUNS
30 CAVALRYMEN
30 INFANTRYMEN
18 SHARPSHOOTERS
18 FIELD CANNON
3 MERRIMAC SHIPS
6 HOSPITAL WAGONS
6 HOSPITAL NURSES
3 MONITOR SHIPS
6 SCOUTS
6 OFFICERS
6 SERGEANTS
6 BUGLERS
6 COAST MORTARS

TWO COMPLETE ARMIES THE BLUES AND THE GREYS EACH PIECE OF MOLDED PLASTIC EACH ON ITS OWN BASE MEASURING UP TO 4 INCHES!

JOSELY CO., Dept. W-115
Carle Place
Long Island, N. Y.
HERE'S MY $1.491 — NO C.O.D.'s

Rush the CIVIL WAR SOLDIERS TO ME!

Name .....

Address .....

City ..... State .....

Canadian orders send $1.75 postal money order

THE THIEF OF TIME

THE faint hum of hidden electronic motors in the laboratory created a suitable background for Professor Widdicomb's incredible words.

"Imagine a beam of light," he was saying, "that can pierce time itself—yes, penetrate any time period indicated on this setting control—and whatever is hit will tumble through that beam of light into the present time."

The professor's listener, Clint Hall, science reporter for the local newspaper, glanced narrowly at his host. "If I didn't know you and your reputation, professor, I'd say you were pulling my leg," he replied.

"But I'm dead serious, Clint—and I invited you here to prove it."

The reporter nodded and stepped back, a "show-me" expression on his face. Widdicomb went to work on the machine, moving briskly and efficiently. The electronic hum grew louder. A faint odor like burning rubber reached their nostrils.

Suddenly, the beam came on, and Clint thought that he had never before seen such a white light in his life. It was milky, clouded, and cut off from view whatever was on the other side of the beam. At one point, about six yards from its source, the beam was cut off. This was the point, according to the professor, that the beam began its astonishing time-journey to the era selected—in this case, the year 1778.

Minutes later, Clint Hall's eyes grew round with wonder. Tumbling through the beam of light, as if drawn in by a vacuum cleaner, was a spinning machine. Old-fashioned letters spelled out two words: HARGREAVES' JENNY.

"Incredible!" exclaimed the reporter. "One of the first spinning jennies, invented by James Hargreaves in 1778!"

"Yes," nodded Widdicomb. "Just think—with this time-machine of mine, we could bring to the present artifacts dating back to the dawn of history."

The reporter promised to keep the secret of the professor's machine until patents covering the invention had been approved.

But, some weeks later, the reporter received an excited call from the inventor. The machine had disappeared. So had one of the professor's assistants. The police had scoured the entire area without finding a trace of the assistant, or the machine, and concluded that somehow, the thief had managed to escape the country with his prize.

The probable motive was apparent. With Widdicomb's time-beam, the thief could loot any time era he desired—stealing into the present the rarest art treasures of all time. And the one hope of capturing him was in tracking down, if possible, the sudden appearance on the market of such a valuable artifact from the past.

* * *

On January 15th, 1942, a German bomber penetrated the French anti-aircraft defenses, and flew on to Paris. Its bomb bay opened slowly, and sent earthward a 1,000-pound missile.

The bomb exploded on the side of a French museum, blowing out an entire wall.

At that very moment in time, but exactly 19 years later, Walter Carson, Professor Widdicomb's former assistant, had aimed his time-loot beam on the very interior museum wall, in order to steal the famous paintings which history later recorded had been destroyed in the blast.

What entered the beam were flying fragments that not only smashed the time-loot machine, but sent the greedy bandit to the hospital in serious condition.

Although semi-conscious, Carson mumbled the whole story. And until the doctors learned the truth, they thought the thief had lost his mind.

ADVERTISEMENT

You, Too, Can Be TOUGH!

Master JU-JITSU and You'll Be Able To Overcome Any Attack—Win Any Fight!

You can learn how to become a "holy terror" in a hand-to-hand fight! No matter what you weigh, no matter how "soft" you may be — you'll be able to lick your weight in wildcats — with the easy-to-learn secrets and destructive power of LIGHTNING JU JITSU! With your bare hands only, Ju Jitsu becomes a weapon that shatters any attacker with the speed, efficiency and thoroughness of a sledge hammer! It is the science which turns your enemy's weight and strength against himself. You'll be able to throw a 200-pounder around as effortlessly as you'd toss a chair. Just think: you need no longer be shamed or frightened or pushed around by anybody. You can master LIGHTNING JU JITSU as soon as you get the book. Learn the secret GRIPS, PRESSURES, BLOWS, JABS, TACTICS etc. such as: Hitting Where It Hurts — Edge of Hand Blow — Knee Throw — Thumbscrew — Hip Throw — Shoulder Punch — Teeth Rattler — etc. You'll be able to take care of yourself in any circumstances — in any fight. You'll be able to overpower any assailant, even if armed with a gun, knife or club.

The SECRET WEAPON YOU CAN HAVE!

FREE STRONG MAN STUNTS with every order

Amazing new 32-Page Book shows the secrets and tricks to tear a telephone book, or deck of cards, hammer a nail with bare hands, lift a man overhead with one hand, support tremendous weights, etc.

Complete set only $1.00

FUN FOR BOYS

The most wonderful book for boys ever put together! Here's a treasure chest of enjoyable and interesting pastimes and sports — hobbies and games for every active youngster. No end to the things to do and fun to enjoy. Contains 14 COMPLETE SECTIONS price only $1.00

1. How to Become a Whiz at Ping Pong
2. Training Your Dog to Do Tricks
3. Plans and Directions for Making Useful Articles, Playthings, etc. of Wood
4. How to Be the Life of the Party with Magic
5. 101 Money Making Plans and Ideas
6. A Group of Indoor and Outdoor Games
7. An 8 Lesson Drawing Course on Figures, Still Life, Cartoons, Art, Lettering
8. A Complete Course in Boxing with Blows, Defense Strategy and Tactics
9. Secrets of Ju Jitsu with Amazing Grips and Holds to overcome any person
10. A Program for Developing Powerful Muscles
11. How to Make Shadow Pictures — a whole Group of Animals, Birds, Etc. You Can Make by Throwing Shadows on Wall Using Only Fingers & Hands
12. How to Do Tricks with a Cowboy Lariat
13. A Complete Course in Wrestling with Holds, Grips and Throws Fully Explained
14. A Beginner's Course on Ventriloquism with a Complete Skit

Never before such a wonderful book. 256 Pages—hundreds of illustrations—and only $1.00

FREE with every order GAME KIT—A complete assortment of Games, Kits, Puzzles — hours of fun, play and enjoyment.

DRAWING FOR FUN

A complete self instruction course and reference book — with over 1000 how-to-do-it sketches and drawings! Complete Set Only $1.00

Anyone who can learn to write can learn to draw. Takes the mystery out of art. In drawing a landscape, house, portrait, nude, illustration anything — the artist first sketches in the outlines, then he makes his drawing more and more finished. It teaches the BEGINNER to draw, and to advance into more and more difficult subjects. Book includes instruction, advice, tricks, on: Still Life, Landscapes, Human Figures, Portraits, Lettering, Cartoons, Comic Art, Animals — and much more.

FREE with every order The MANIKIN Book. Comes in outline—figures of the human body in many different positions for you to trace or trail and

LEARN TO DANCE

What happens to you when everyone starts to dance? Do you join the fun, or do you sit and watch alone? There's nothing difficult about learning to dance. This book is a complete guide for self instruction in all the popular dances. It is so simple and clear that you start to dance with the very first lesson, the very first day. It contains step by step instructions with illustrations and diagrams for the basic steps—and variations of today's most popular dances - CHA-CHA-CHA, RUMBA, SAMBA, CONGA, TANGO, FOX TROT, WALTZ, LINDY HOP and ROCK 'n ROLL! You, too can have the pleasure, the popularity, the new friends when you learn to dance.

only $1.00

PARTY GAMES
A book full of games, quizzes, stunts, riddles etc., for all occasions

KEY TO HANDWRITING ANALYSIS $1.00
You can learn a person's inner traits of character — talents, personality, emotions, love feelings, etc. Just match handwriting with specimens in book

THE KEY TO ASTRONOMY $1.00
Guide to the wonders of the Planets, Stars, Constellations and the whole Universe.

CONVERSATION MADE EASY $1.00
You can acquire the ability to carry on an interesting conversation. Tells what to talk about, talking to opposite sex, talking to one person or group

HOME EXPERIMENTS IN ELECTRICITY $1.00
Explanation and experiments to show how electricity works — including instruction for making own Telegraph Set, Bell, Question Game, Radio Set, etc.

MATHEMATICS SELF TAUGHT $1.00
All the essentials of a complete school course in Algebra and Geometry with their practical application and use in business and everyday life.

THE KEY TO SPACE TRAVEL $1.00
Space travel is a fact. SPACE-MEN now being trained to travel in space. This book explains what we know of outer space, other worlds, things to come $1.00

PADELL BOOK CO., Dept.O-121,
317 Broadway, New York 3, N. Y.

I enclose $. . . . . .for which send me the book or books I have specified below.

_____

_____

_____

If not satisfied, you can return books for immediate refund.

Name_____ (please print)

Address_____

City_____ Zone_____ State_____

AS THE TINY ISLAND OF YORNIA BRACES ITSELF FOR THE IMMINENT ASSAULT OF THE BABYLONIAN FLEET, RIP HUNTER SUMMONS TO THE SCENE A CREATURE OUT OF AN ANCIENT LEGEND...
the AVENGING GOD OF GILGAMESH
Chapter 3
THE FATES PRESERVE US! IT IS THE AVENGING GOD OF GILGAMESH, COME TO LIFE!

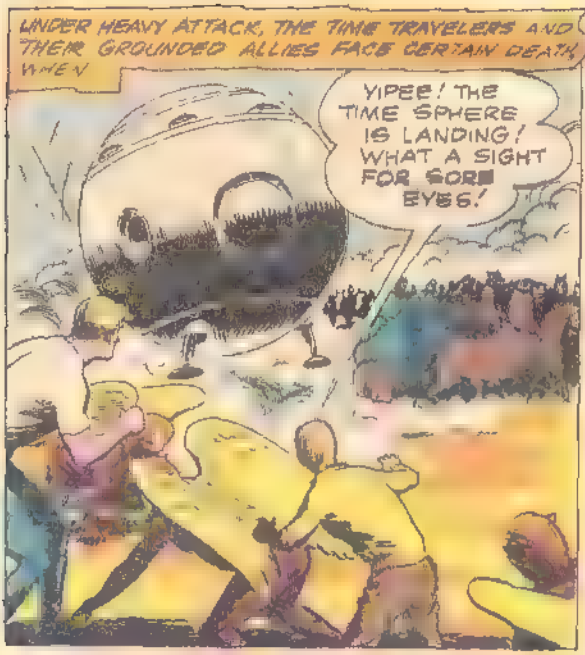
UNDER HEAVY ATTACK, THE TIME TRAVELERS AND THEIR GROUNDED ALLIES FACE CERTAIN DEATH, WHEN
YIPEE! THE TIME SPHERE IS LANDING! WHAT A SIGHT FOR SORE EYES!

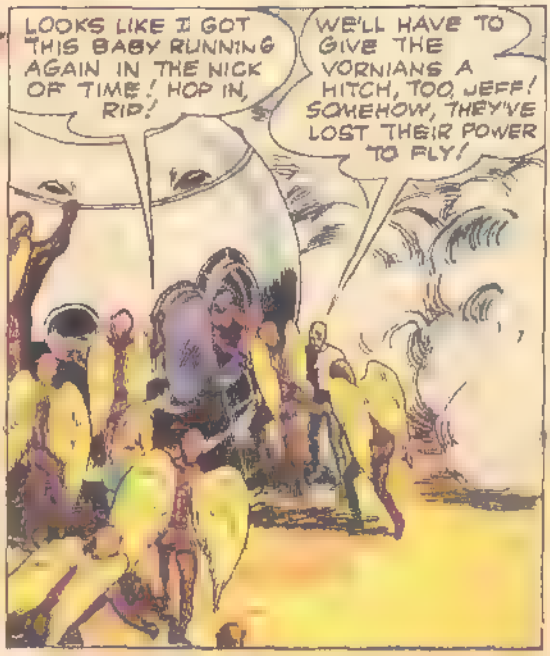
LOOKS LIKE I GOT THIS BABY RUNNING AGAIN IN THE NICK OF TIME! HOP IN, RIP!
WE'LL HAVE TO GIVE THE VORNIANS A HITCH, TOO, JEFF! SOMEHOW, THEY'VE LOST THEIR POWER TO FLY!

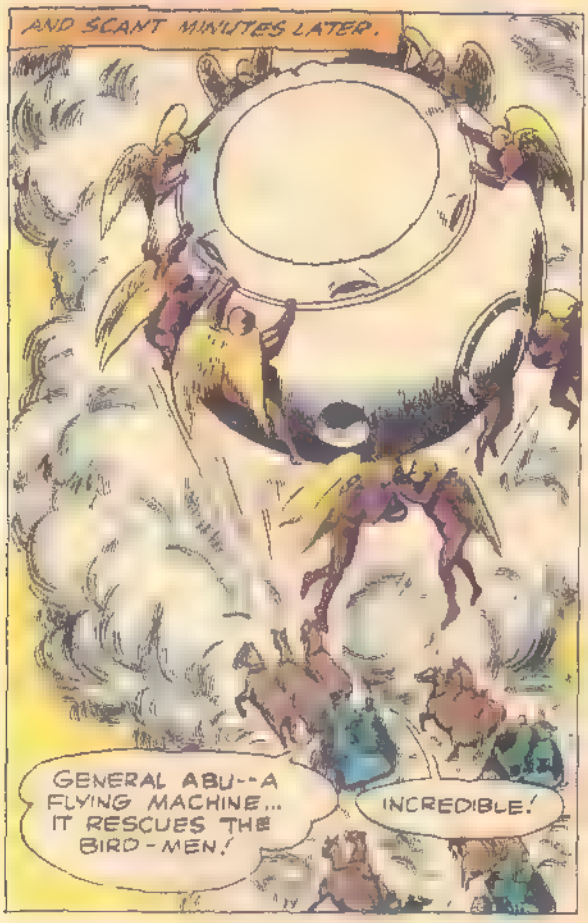
AND SCANT MINUTES LATER.
GENERAL ABU--A FLYING MACHINE... IT RESCUES THE BIRD-MEN!
INCREDIBLE!

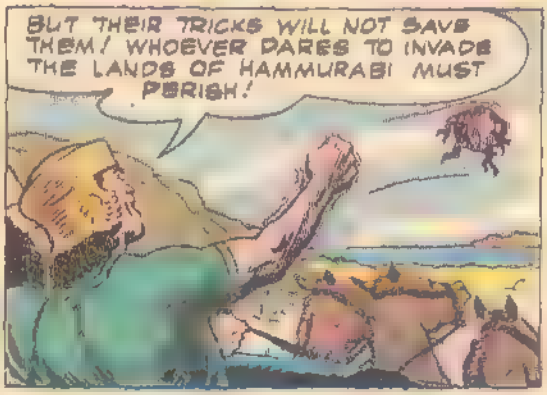
BUT THEIR TRICKS WILL NOT SAVE THEM! WHOEVER DARES TO INVADE THE LANDS OF HAMMURABI MUST PERISH!

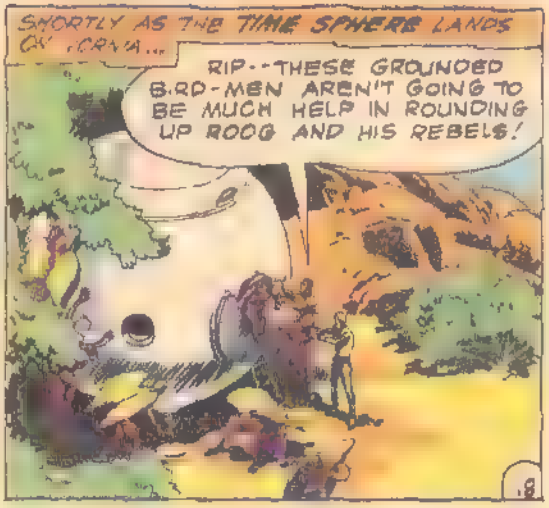
SHORTLY AS THE TIME SPHERE LANDS ON ICRYA...
RIP--THESE GROUNDED BIRD-MEN AREN'T GOING TO BE MUCH HELP IN ROUNDING UP ROOG AND HIS REBELS!

WE WON'T NEED MUCH HELP JEFF! APPARENTLY THE SAME LOSS OF STRENGTH HAS STRUCK ROOG AND HIS MEN, TOO!
WHAT IS THIS STRANGE MALADY THAT HAS MADE US VORNANS SO WEAK?

WHATEVER IT IS, IT COULDN'T HAVE COME AT A WORSE TIME. TAKE A LOOK -- BABYLONIAN WARSHIPS ARE SAILING INTO THE MAINLAND PORT FROM THEIR NEARBY STATIONS ALONG THE COAST.

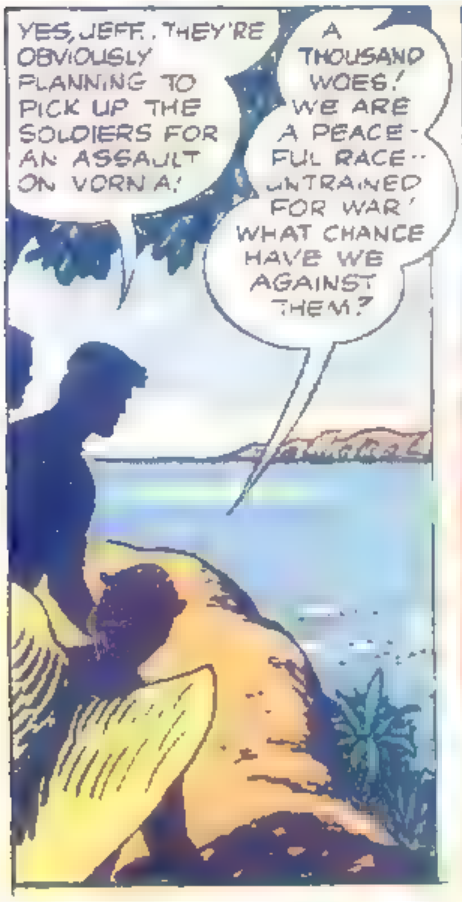
YES, JEFF. THEY'RE OBVIOUSLY PLANNING TO PICK UP THE SOLDIERS FOR AN ASSAULT ON VORNA!
A THOUSAND WOES! WE ARE A PEACEFUL RACE -- UNTRAINED FOR WAR! WHAT CHANCE HAVE WE AGAINST THEM?

MAYBE WE CAN USE THE TIME SPHERE TO SCARE THEM OFF!
AFRAID NOT, BONNIE! THEY'VE APPARENTLY RECOVERED FROM THEIR ORIGINAL FEAR OF THE SPHERE -- OR THEY WOULDN'T BE PREPARING TO INVADE NOW!

BUT YOU'VE GIVEN ME AN IDEA, YOUNG LADY! IF THERE'S ONE THING THE BABYLONIANS FEAR, IT'S THE GOD OF GILGAMESH! I'VE SEEN CARVINGS OF THIS MYTHICAL FIGURE, AND HE'S PRETTY AWESOME!

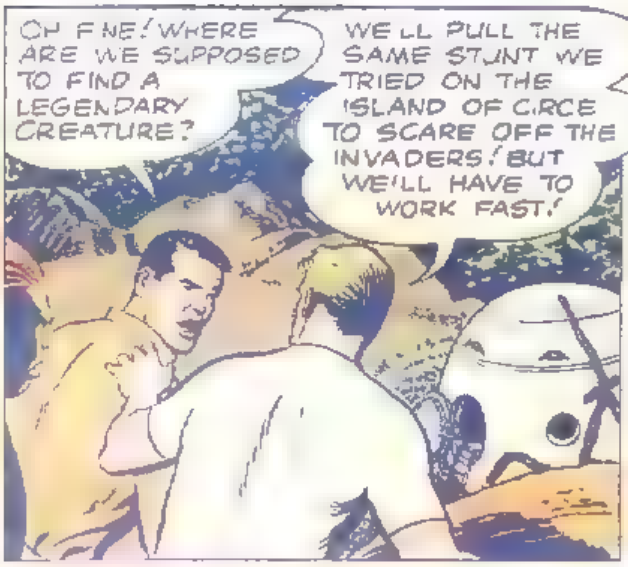
OH FINE! WHERE ARE WE SUPPOSED TO FIND A LEGENDARY CREATURE?
WE'LL PULL THE SAME STUNT WE TRIED ON THE ISLAND OF CIRCE TO SCARE OFF THE INVADERS! BUT WE'LL HAVE TO WORK FAST!

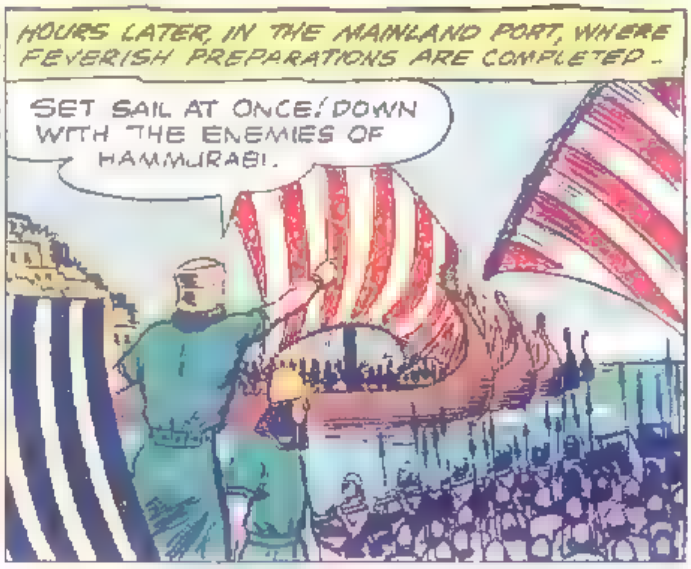
HOURS LATER, IN THE MAINLAND PORT, WHERE FEVERISH PREPARATIONS ARE COMPLETED..
SET SAIL AT ONCE! DOWN WITH THE ENEMIES OF HAMMURABI.

MEANWHILE ON A VORNIAN HILL...
HERE THEY COME! GIVE THE SIGNAL, CORKY!

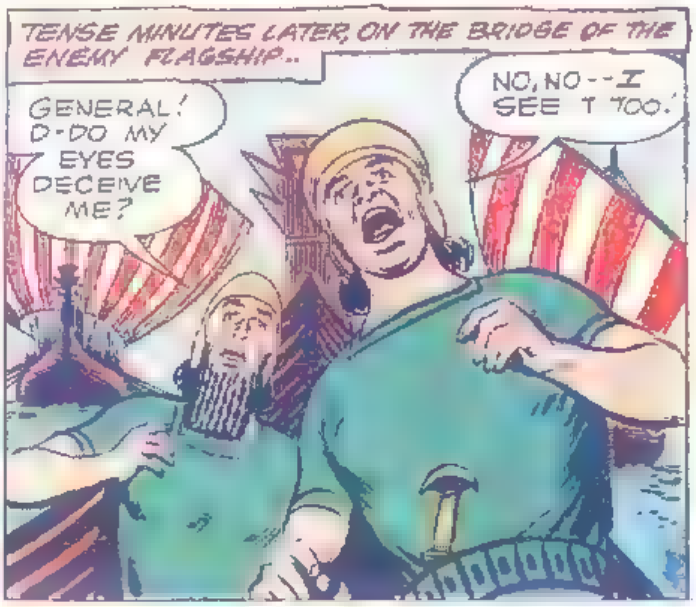
TENSE MINUTES LATER, ON THE BRIDGE OF THE ENEMY FLAGSHIP..
GENERAL! D-DO MY EYES DECEIVE ME?
NO, NO--I SEE IT TOO!

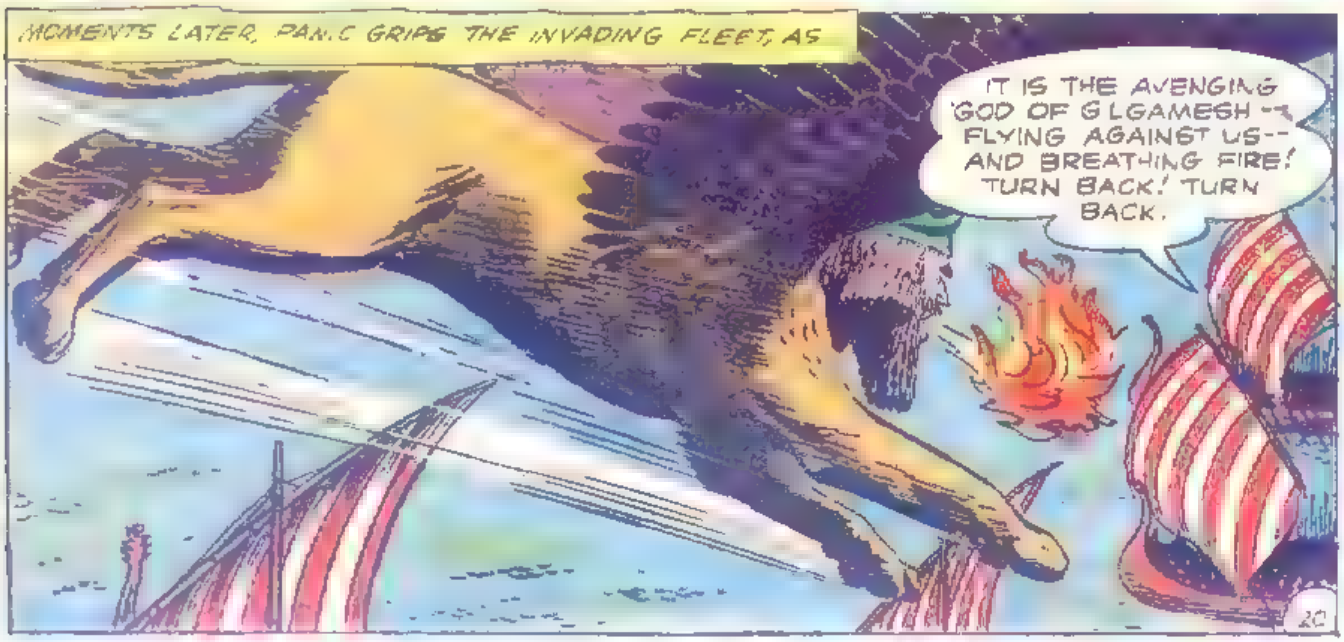
MOMENTS LATER, PANIC GRIPS THE INVADING FLEET, AS
IT IS THE AVENGING GOD OF GILGAMESH--FLYING AGAINST US--AND BREATHING FIRE! TURN BACK! TURN BACK!

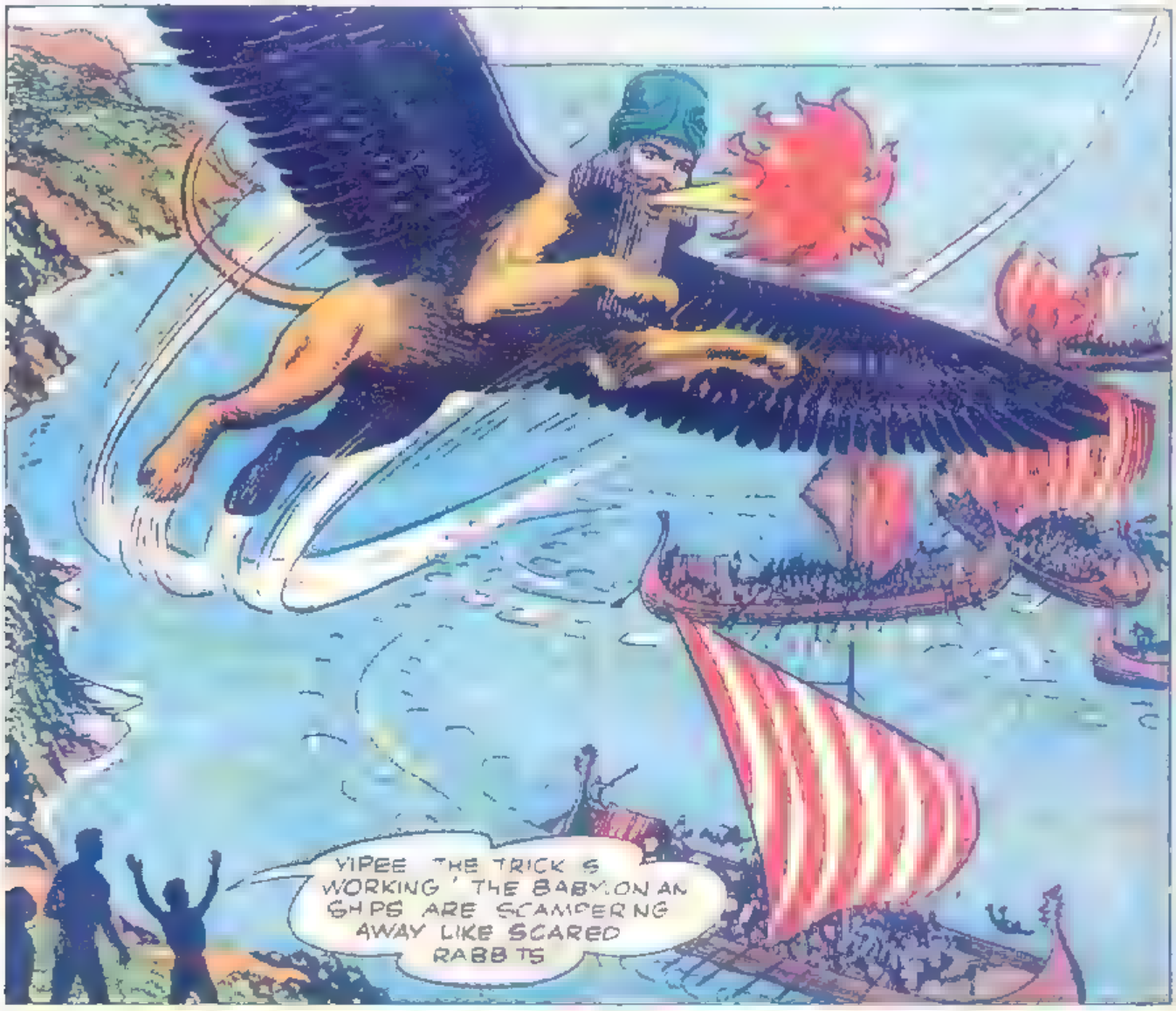
YIPEE THE TRICK S WORKING ' THE BABYLONIAN SHIPS ARE SCAMPERING AWAY LIKE SCARED RABBITS

YES, CORKY--IF THEY ONLY KNEW THAT THE FLYING CREATURE IS ACTUALLY THE TIME SPHERE, CAMOUFLAGED TO RESEMBLE THE GOD OF GILGAMESH..
KEEP THAT ACETYLENE TORCH BURNING BONNIE. OUR FIRE-BREATHERS GOT THE WHOLE FLEET ON THE RUN.

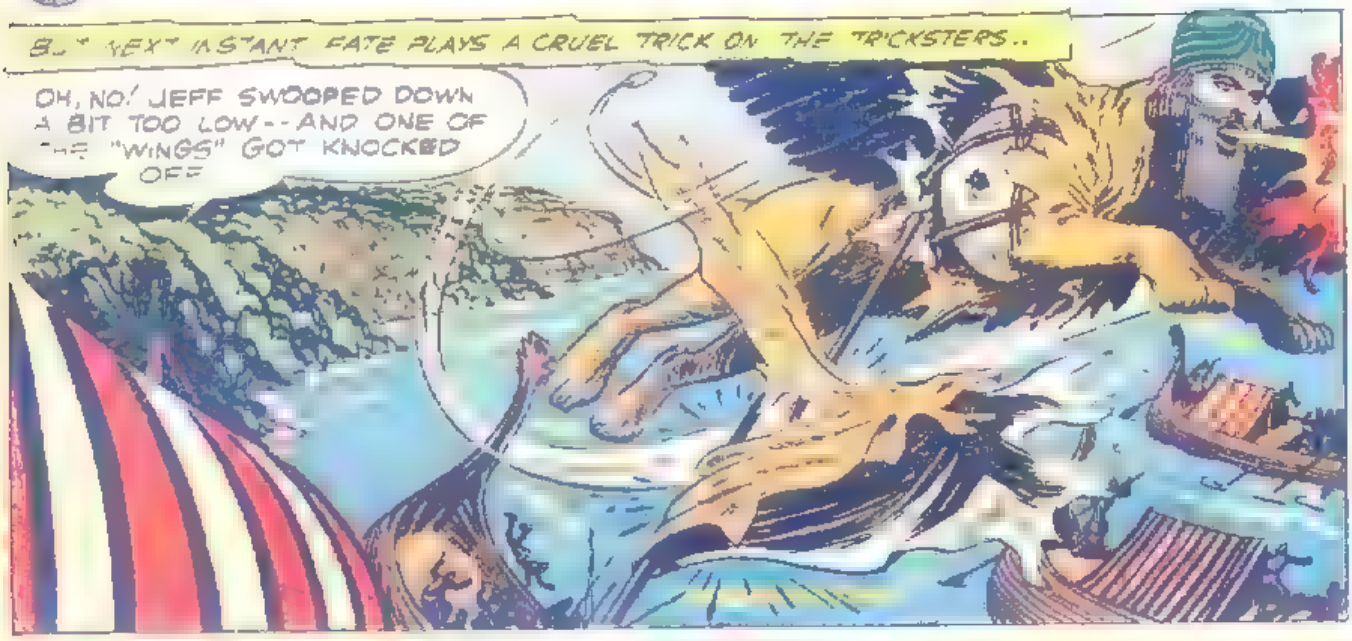
BUT NEXT INSTANT FATE PLAYS A CRUEL TRICK ON THE TRICKSTERS..
OH, NO! JEFF SWOOPED DOWN A BIT TOO LOW--AND ONE OF THE "WINGS" GOT KNOCKED OFF

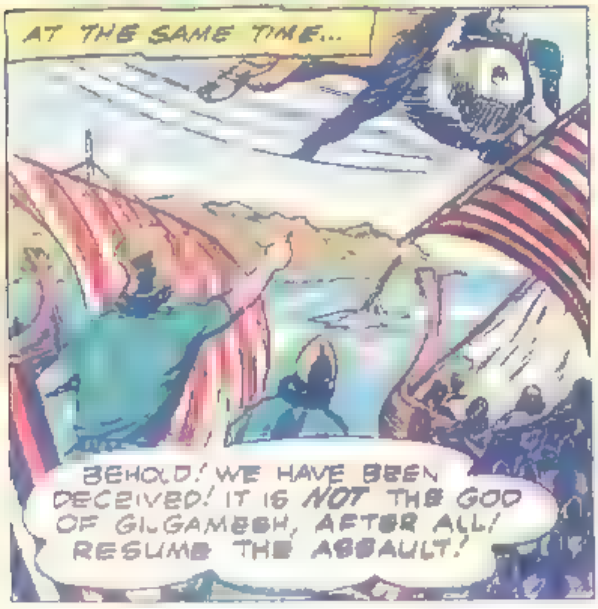
AT THE SAME TIME...
BEHOLD! WE HAVE BEEN DECEIVED! IT IS NOT THE GOD OF GILGAMESH, AFTER ALL! RESUME THE ASSAULT!

AS JEFF SPEEDILY RETURNS TO THE ISLAND..
WE'RE IN A REAL PICKLE NOW, RIP! THERE'S NO STOPPING THE BABYLONIANS NOW!
IT DOESN'T MATTER... WE'RE GETTING WEAKER AND WEAKER, ANYHOW.. WE ARE DYING...

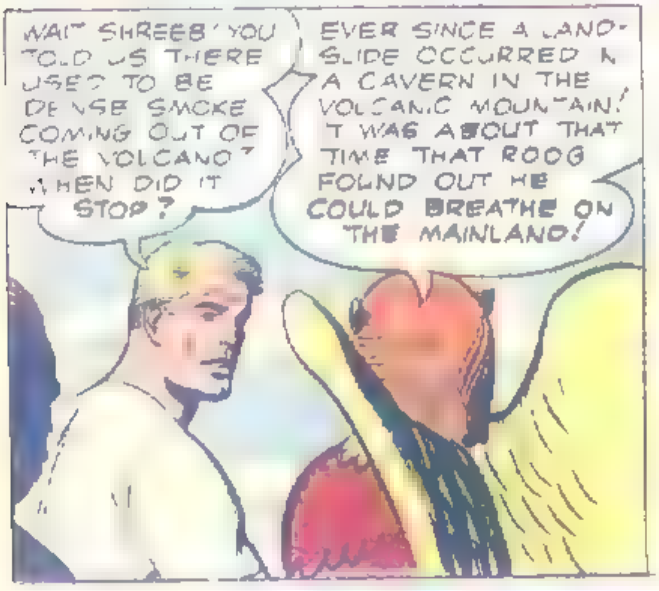
WAIT SHREEB! YOU TOLD US THERE USED TO BE DENSE SMOKE COMING OUT OF THE VOLCANO! WHEN DID IT STOP?
EVER SINCE A LANDSLIDE OCCURRED IN A CAVERN IN THE VOLCANIC MOUNTAIN! IT WAS ABOUT THAT TIME THAT ROOG FOUND OUT HE COULD BREATHE ON THE MAINLAND!

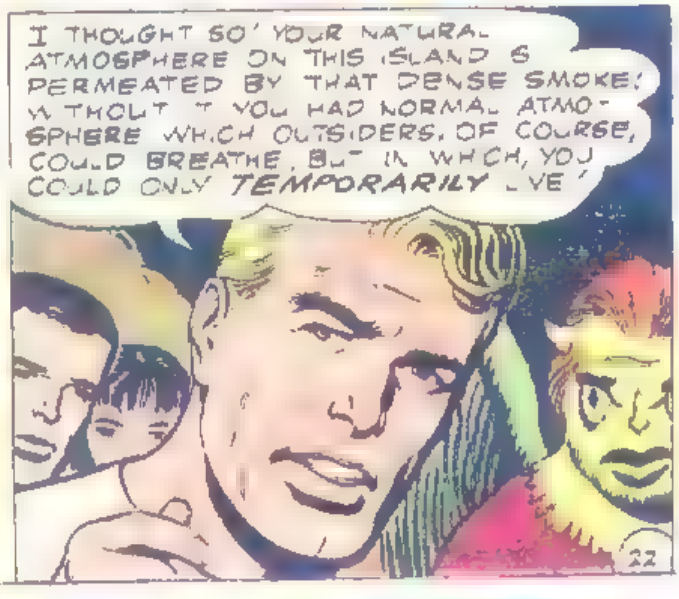
I THOUGHT SO! YOUR NATURAL ATMOSPHERE ON THIS ISLAND IS PERMEATED BY THAT DENSE SMOKE! WITHOUT IT YOU HAD NORMAL ATMOSPHERE WHICH OUTSIDERS, OF COURSE, COULD BREATHE, BUT IN WHICH, YOU COULD ONLY TEMPORARILY LIVE!

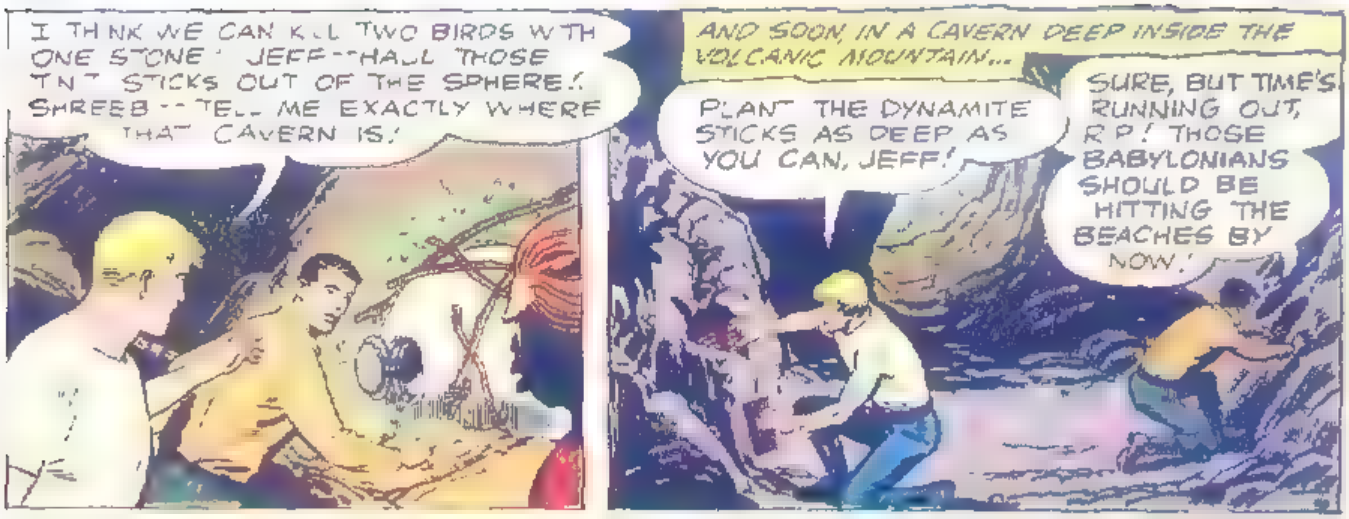
I THINK WE CAN KILL TWO BIRDS WITH ONE STONE! JEFF--HAUL THOSE TNT STICKS OUT OF THE SPHERE! SHREEB--TELL ME EXACTLY WHERE THAT CAVERN IS!
AND SOON, IN A CAVERN DEEP INSIDE THE VOLCANIC MOUNTAIN...
PLANT THE DYNAMITE STICKS AS DEEP AS YOU CAN, JEFF!
SURE, BUT TIME'S RUNNING OUT, R.P.! THOSE BABYLONIANS SHOULD BE HITTING THE BEACHES BY NOW!

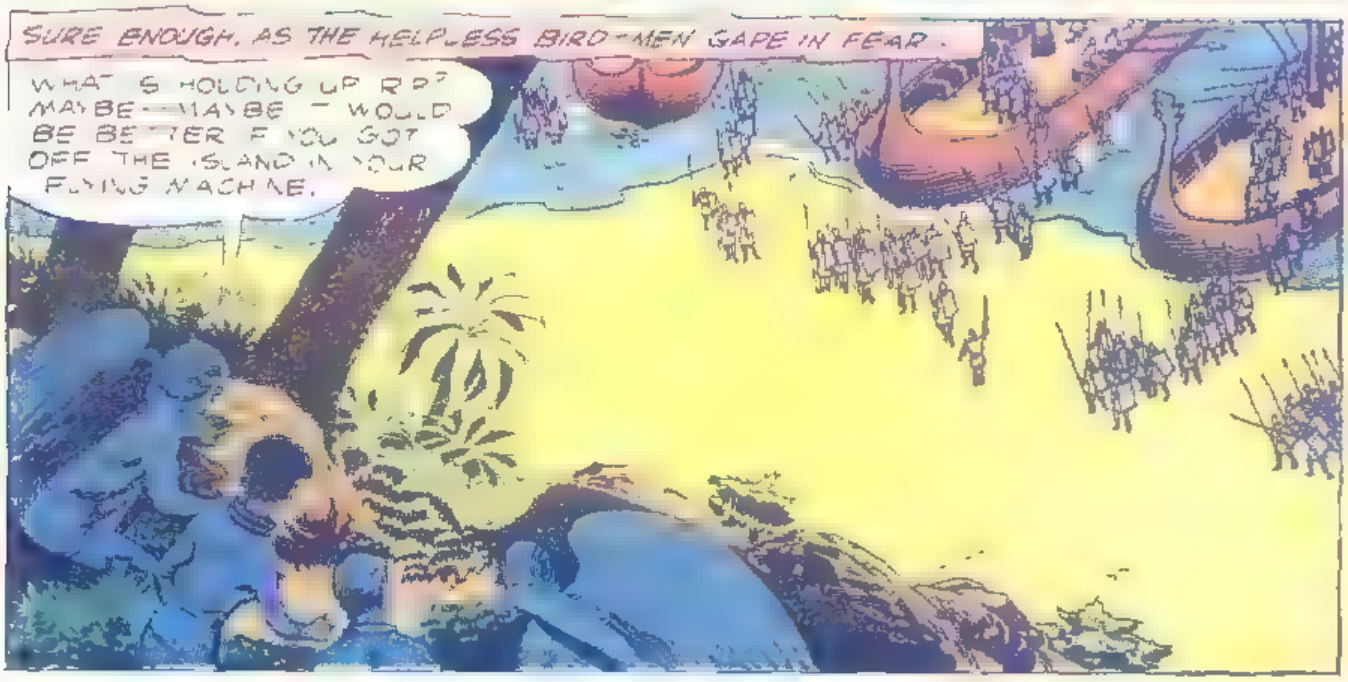
SURE ENOUGH, AS THE HELPLESS BIRD-MEN GAPE IN FEAR.
WHAT'S HOLDING UP R.P.? MAYBE--MAYBE IT WOULD BE BETTER IF YOU GOT OFF THE ISLAND IN YOUR FLYING MACHINE.

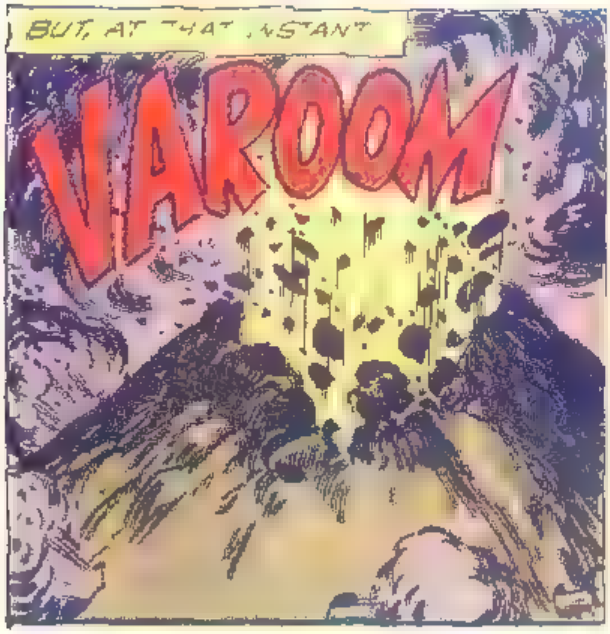
BUT, AT THAT INSTANT
VAROOM

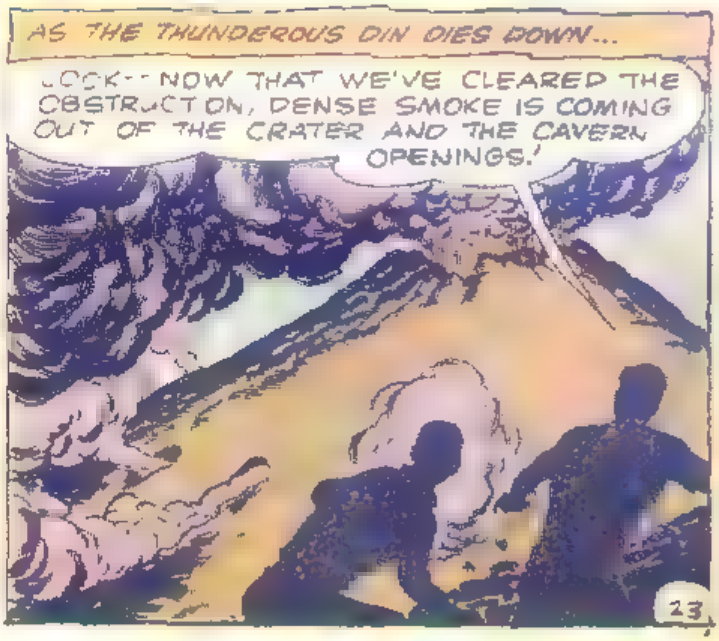
AS THE THUNDEROUS DIN DIES DOWN...
LOOK--NOW THAT WE'VE CLEARED THE OBSTRUCTION, DENSE SMOKE IS COMING OUT OF THE CRATER AND THE CAVERN OPENINGS!

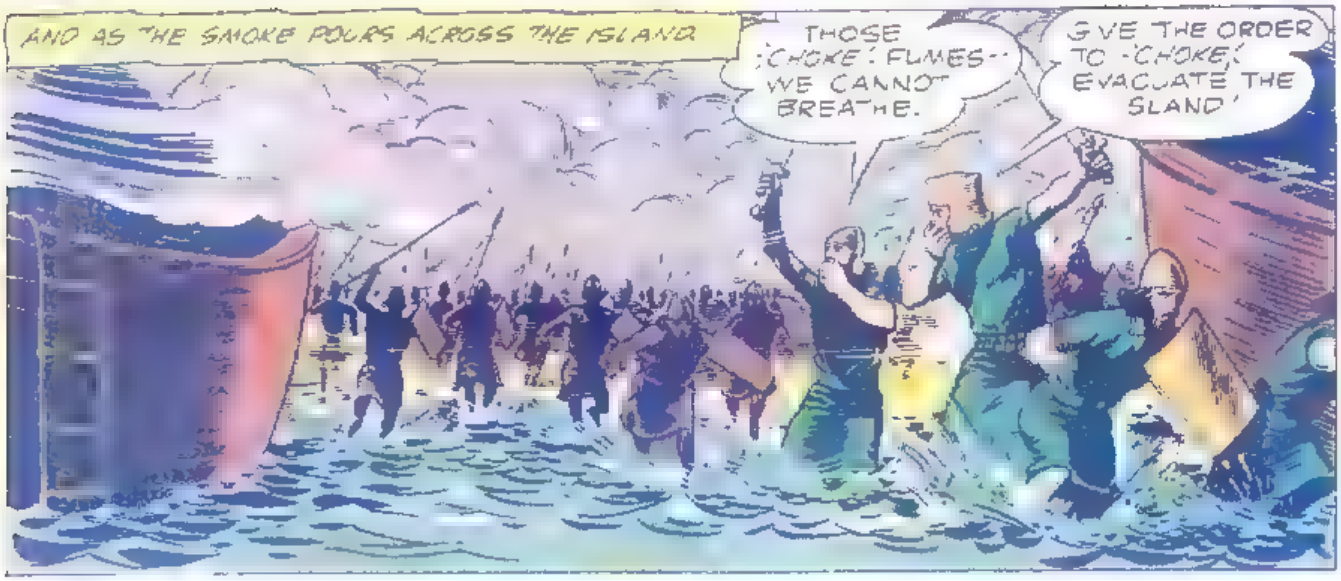
AND AS THE SMOKE POURS ACROSS THE ISLAND
THOSE ;CHOKE! FUMES-- WE CANNOT BREATHE.
GIVE THE ORDER TO ;CHOKE! EVACUATE THE ISLAND!

LOOK R P-- YOU WERE RIGHT! THE SMOKE SEEMS TO BE REACHING THE BIRD-MEN!

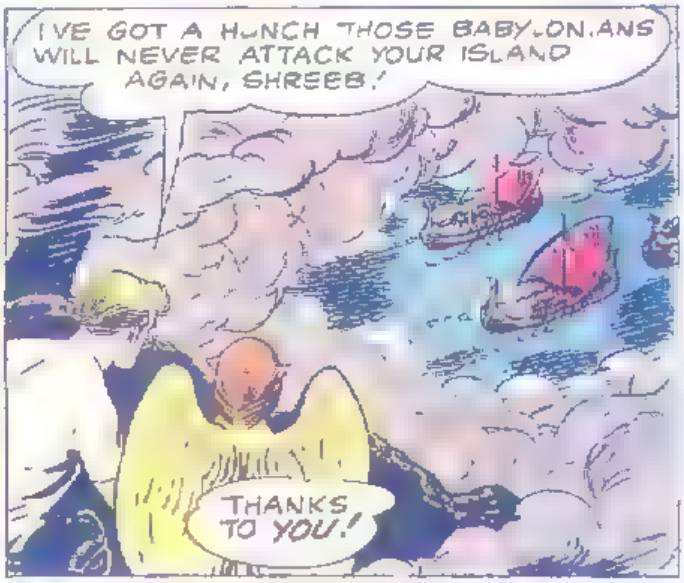
I'VE GOT A HUNCH THOSE BABYLONIANS WILL NEVER ATTACK YOUR ISLAND AGAIN, SHREEB!
THANKS TO YOU!

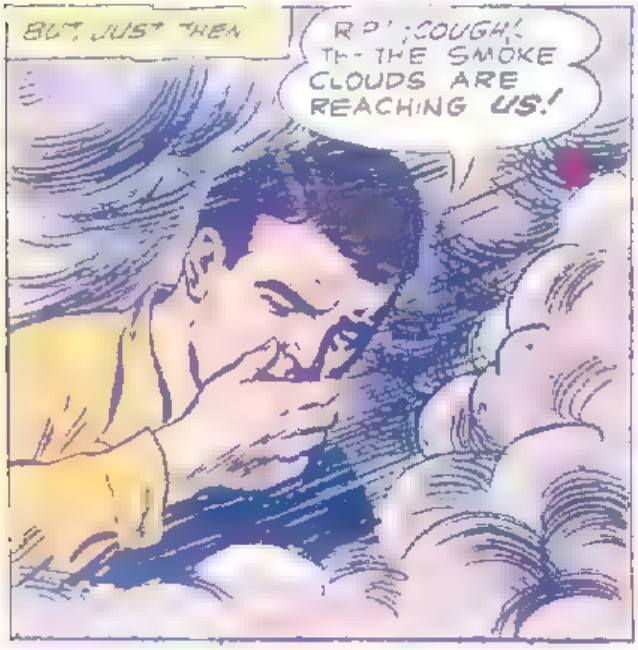
BUT JUST THEN
R P! ;COUGH! TH-- THE SMOKE CLOUDS ARE REACHING US!

Y-YES... AND WHAT'S WORSE...;COUGH! THE SMOKE IS EVEN DENSER NEAR THE TIME SPHERE! ;COUGH! WE'LL NEVER MAKE IT!
LOOR! TREEL! VAAR! COME HERE!

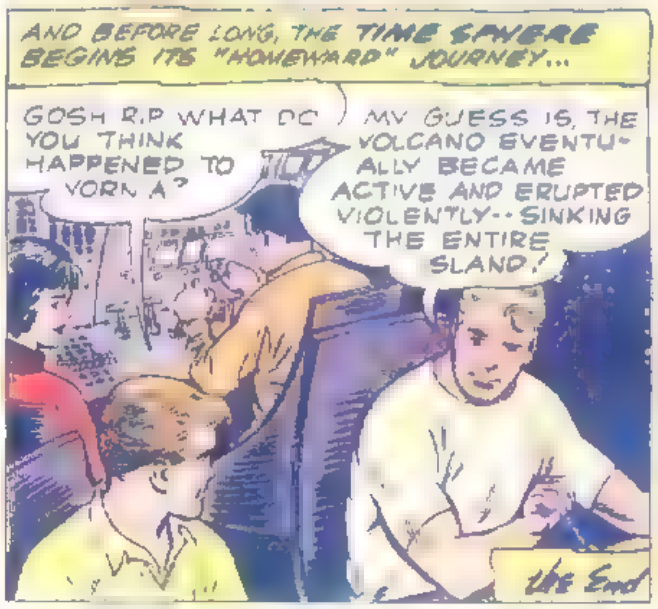

ADVERTISEMENT

ADVERTISEMENT

FRONTIER CABIN

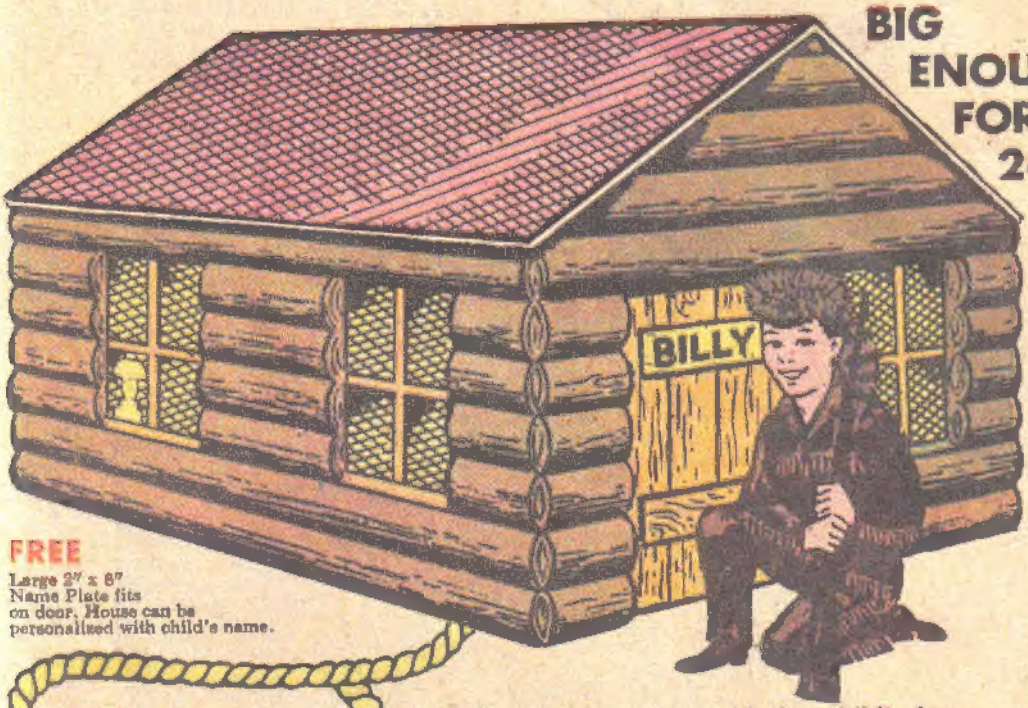

BIG ENOUGH FOR 2-3 KIDS!

FREE
Large 2" x 8"
Name Plate fits
on door. House can be
personalized with child's name.

$1.00
5 for $4.00

This huge, western-style cabin is a child's dream come true. Size Approx. 3 ft. high — 9 ft. square, 23 cubic ft. inside. Endless hours of play fun. Big enough for 2-3 kids to 'Live' in this cabin of their very own. Constructed of specially treated, safe . . . flameproof and waterproof DuPont Polyethelene. Use year 'round, indoors or outdoors. No tools needed, nothing to assemble. Sets up in a jiffy, folds compactly for easy storage. Walls and door are realistically imprinted in authentic brown split-log design. Peaked roof is in contrasting color. In a youngster's imagination it quickly becomes a RANCH HOUSE . . . FARMHOUSE . . . PLAYHOUSE or A LIFE-SIZE DOLL HOUSE FOR GIRLS. A Bunkhouse — Jailhouse — Sheriff's Office — Secret Clubhouse for Boys. This King-size cabin is our greatest bargain in years. A comparable $3.98 value now only $1.00. This sale price is made possible by your buying directly from factory. We are the largest Mfrs. and Distrs. of playhouses in the U.S. Over 250,000 satisfied customers. They make wonderful gifts. Buy several. ***Add 25c each house,*** postage and handling charges. Sorry, no C.O.D.'s. **Special Offer:** 5 for $4.00. GUARANTEE: Try without risk or obligation for ten days. Let the kids play in and enjoy it. If they are not delighted return for immediate refund.

SPECIAL . . .
GIRL'S PLAYHOUSE NOW AVAILABLE

Same size, shape and price as cabin. Imprinted brick walls, French windows, folded wood-slat shutters, flowers, shrubs, sloping roof, large door, etc.

FRONTIER CABIN, Dept. FC-17, 147 W. 42 St., N. Y. 36, N. Y.

Please send me items checked below:
- ☐ Frontier Cabin @ $1.00 plus 25¢ postage and handling
- ☐ Girl's Playhouse @ $1.00 plus 25¢ postage and handling
- ☐ Frontier Cabin or Giant Playhouse or Any Combination — 5 for only $4.00 plus $1.00 postage and handling

I enclose ☐ Cash ☐ Check ☐ M.O. Sorry, No C.O.D.'s

Name _____
Address _____
City _____ Zone ____ State _____

ORDERS SHIPPED WITHIN 24 HOURS!

FRONTIER CABIN
Dept. FC-17, 147 West 42 St.
NEW YORK 36, NEW YORK

AMERICA'S MOST EXCITING WAR GAME

ONLY **$1.00** PLUS POSTAGE

TASK FORCE

REG. U.S. PATENT OFFICE

You Receive

2 GIANT BATTLEFIELDS a total size of 3 square feet.
(Six islands in the Pacific Ocean beautifully colored.)

88 PIECE TASK FORCE

4 AIRCRAFT CARRIERS 24 PLANES
4 DESTROYERS 8 LANDING BARGES
4 BATTLESHIPS 4 HEADQUARTERS
16 TANKS WITH MOVEABLE TURRETS
24 PILL BOXES

These unbreakable 3-D plastic toys are authentically scaled and each is realistically proportioned to the giant battlefields. (For toys only see coupon below)

375 RED MARKERS enough to record the most savage bombings and shellings.

• **SIMPLE DIRECTIONS** etc. for 2 or 4 players, from 8 to 80 who enjoy being armchair generals.

Tension runs high as a big full scale battle looms with all elements participating on land, sea and air. The team best able to strategically place his forces and direct his firing will be the only survivor of this terrific battle.

There is no imagination necessary here!! You get the equipment, the battlefield and the rules on how to Locate, Occupy and Destroy the enemy. This is not just another juvenile game, it is actually played and tremendously enjoyed by members of our real Armed Forces.

TASK FORCE sells in stores for $3.00 but to offer it to you for the amazingly low price of $1.25 we have omitted the bulky box, wholesaler and retailer. By saving these expensive and unnecessary costs you receive the very same playing pleasure and save $1.75 by ordering directly from the manufacturer. Won't the gang be surprised when you show them TASK FORCE and when you say it cost the unbelievable price of $1.25 they will all want one. SO ACT NOW!!!!

HELEN OF TOY, CO. NO C.O.D.'s
REGO PARK 74, NEW YORK DEPT. 37 J

88 TOYS ONLY—75¢ ppd. ☐

BOTH!! Complete game and 88 extra toys (total of 176 toys) — $2.00 ppd. ☐

Send cash, check or money order

NAME _____

ADDRESS _____

CITY _____ ZONE ____ STATE _____

HELEN OF TOY, CO. NO C.O.D.'s
REGO PARK 74, NEW YORK DEPT. 37 J

PLEASE RUSH TASK FORCE to me as I can't wait to take command of my combat group. I want ____ game(s) for which I am enclosing $1.00 plus 25¢ for postage and handling for each game in check, cash or money order.

We are proud of our product and if you are not delighted we will cheerfully refund the full purchase price if you return the game(s) within one week.

NAME _____

ADDRESS _____

CITY _____ ZONE ____ STATE _____

FOREIGN: $1.40, ENG. 10/-, AUST. 13/-
CASH OR INTERNATION POSTAL M.O.

TURN THIS ADVERTISEMENT AND SAVE $$

IF YOU KNOW JUST 20 PEOPLE...

YOU CAN MAKE AT LEAST $50.00 -MORE LIKELY $100.00 to $200.00 IN YOUR SPARE TIME!

Everyone You Know Needs Christmas Cards and Everyone Loves Wallace Brown Cards

Do you know 20 people? Of course you do! Add up a half-dozen relatives, perhaps 5 neighbors, the butcher, the baker, the milkman, the grocer, your dentist, several friends and other tradespeople—and you've probably got a lot more than 20. So what are you waiting for? These folks alone can bring you in at least $50.00, probably $100.00 to $200.00, extra money in just a few hours spare time. And this is just a start! Almost *everyone* you know needs Christmas Cards, and when you show them the spectacular nationally famous 1961 Wallace Brown Line of Cards and Gift Items —it's love at first sight. They'll snap up 2, 3, 6 or more Christmas Card Boxes right on the spot. And you make up to 50¢ on each one! This is the fun way of making money because it's so easy. We send you samples that do the selling for you. You show such beautiful selections that you're bound to take orders from everybody. See for yourself without risking a penny. Mail coupon TODAY! You'll be glad you did!

Get These 2 Assortments for FREE EXAMINATION

FEATURE ASS'T. *(top)* is a tremendous value! 21 gorgeous cards, beautiful designs . . . each rich with gold bronzing and sculptured embossing!

REGAL LUSTRE ASS'T. *(bottom)* 21 colorful Deluxe cards on fabulous, lustrous Kremekote paper, in smart, tall shape, with brilliant decorations!

GET FREE CATALOG, TOO! –Send Coupon Below

Be first in your neighborhood to cash in on this easy way to extra money with the 1961 Wallace Brown Line of Christmas Cards and Gift Items. Mail coupon this minute! You'll get 2 Christmas Card Assortments for FREE examination. And FREE Samples of Name-Imprinted Personal Christmas Cards. Plus FREE full-color catalog showing lots more money makers, including many Christmas Assortments, Everyday Greeting Card Assortments, Decorated Stationery, Gift Wrappings, Novelty Gifts, etc. Everything you need to start making money at once and we show you how.

FREE Samples of Popular-Priced, Name-Imprinted PERSONAL CHRISTMAS CARDS

Thrill your friends and neighbors and make even MORE MONEY for yourself with exquisite, custom-designed NAME-IMPRINTED Christmas Cards at amazingly low prices. A large variety of exclusive, original designs for folks who want the finest quality in Personalized Christmas Cards at prices everybody can afford. They sell just by being shown. It's easy, too, because . . . *we ship direct to your customers and we pay the postage.* You have no bother, no trouble and wasted time making deliveries. Send the coupon right away for your FREE Samples of the 4 Great New Lines of these fast-selling Personalized Christmas Cards!

ORGANIZATIONS: Churches, clubs, veterans' auxiliaries, etc. can now add hundreds of dollars to their treasuries with these fast sellers. Give organization name on coupon for Fund-Raising Plan. Mail coupon NOW!

Wallace Brown, Inc. 11 East 26th St., Dept. P-265 New York 10, New York

SEND NO MONEY Paste Coupon on postcard or mail in envelope

WALLACE BROWN, INC., 11 East 26th St. Dept. P-265 New York 10, N.Y.

Send 2 Christmas Card Assortments for Free Examination, plus FREE Samples of Name-Imprinted Personal Christmas Cards, FREE full-color Catalog, and details of simple money-making plan.

Name _____

Address _____

City & Zone _____ State _____

If writing for an organization, give its name _____

204 REVOLUTIONARY WAR SOLDIERS

ONLY $1.98

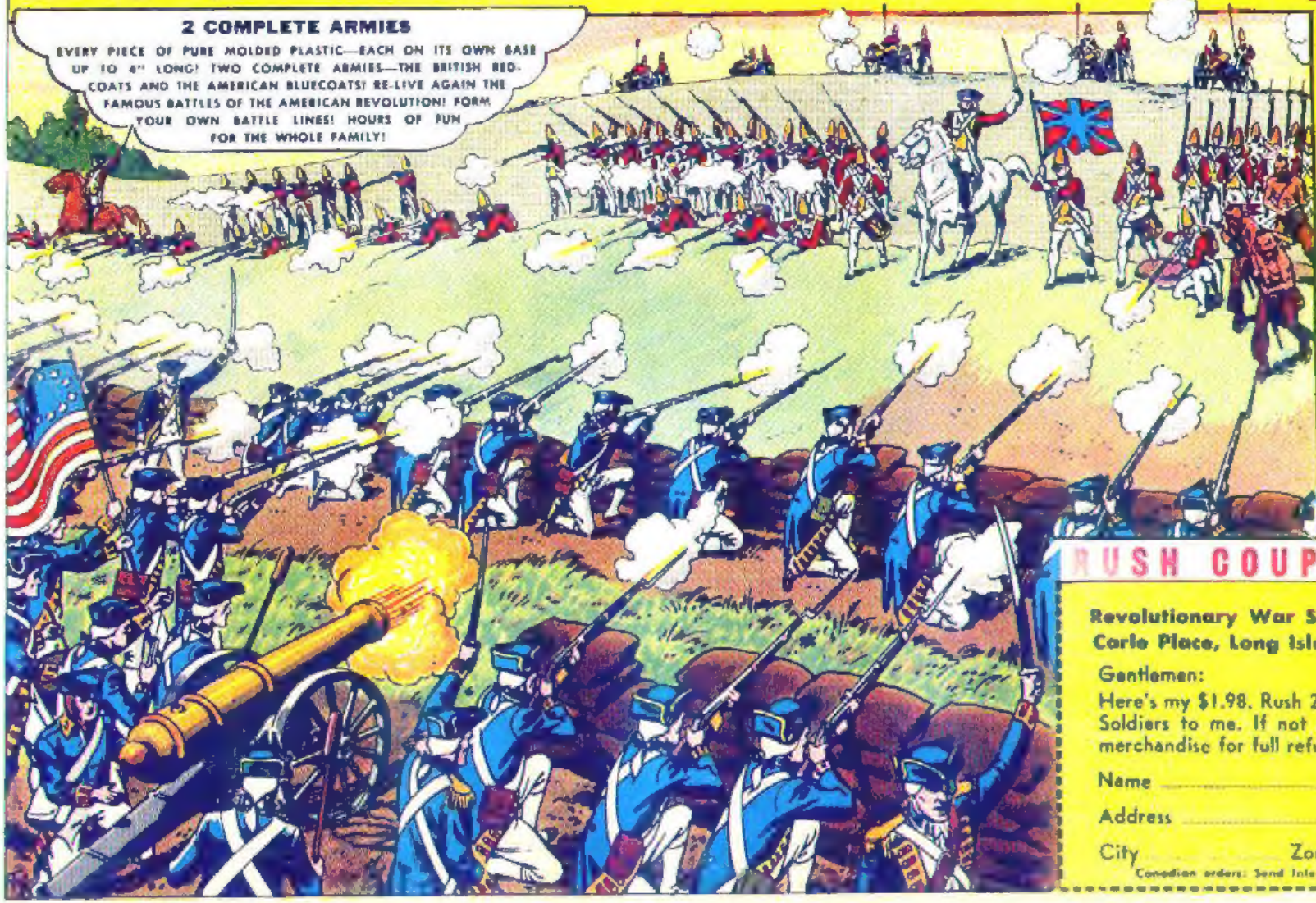

HERE'S WHAT YOU GET:

- 36 Dragoons (Cavalryman)
- 12 Shooting Infantrymen
- 12 Marching Infantrymen
- 12 Crouching Infantrymen
- 12 Fifers
- 12 Charging Infantrymen
- 12 Sharpshooters
- 12 Field Cannon
- 12 Cannon Loaders
- 12 Drummers
- 12 Minute Men
- 24 Mohawk Indians
- 12 Officers
- 12 Hessian Troops

RUSH COUPON TODAY

NO C.O.D.'s

Revolutionary War Soldiers Dept.RW4E, Carle Place, Long Island, N. Y.

Gentlemen:

Here's my $1.98. Rush 204 Revolutionary War Soldiers to me. If not satisfied I may return merchandise for full refund!

Name .....

Address .....

City ..... Zone ..... State .....

Canadian orders: Send International money order for $2.30.